



Criteria 7–Institutional Values and Best Practices (100)

7.3 Institutional Distinctiveness (20)

Metric No.		Weightage
7.3.1 QI.M	Portray the performance of the Institution in one area distinctive to its priority and thrust within 1000 words. Provide web link to: Appropriate web in the Institutional website Any other relevant information	20

Response:

We are proud of the distinctiveness of our institute in its mission of propagating architectural education and architectural awareness in its rural surroundings.

Promotion of architectural education in rural background has become a need of the hour because;

- 1) The phenomenal growth of low scale residential and nonresidential construction in villages is mostly without formal technical supervision. This is not only because of the low availability of architects in rural backgrounds, but it is mainly because of the less **awareness about the need for formal technical supervision** in the interest of the quality of the building construction. Hence creating good professionals is not the only goal of this college but reaching out the rural population around and creating that awareness is also an important goal.
- 2) **The economic upliftment** of the rural population is very well possible by creating the opportunity for architectural education for the high school pass outs. This education of architecture and allied courses has the potential of opening gateways of the upscale real estate industry, design industry and other related industries. This is creating a positive socio-economic impact on the rural population.
- 3) The continuously **growing housing demand in expanding villages** can only be enhanced by creating a plank of skilled technical professionals in the rural population only.



LOKNETE. DR. BALASAHEB VIKHE PATIL
(PADMA BHUSHAN AWARDEE)
PRAVARA RURAL EDUCATION SOCIETY'S
PRAVARA RURAL COLLEGE
OF ARCHITECTURE **LONI**

Sadatpur Road, LoniKd., Tal.: Rahata, Dist.: Ahmednagar 413 736, (M.S.)
Ph:(02422)274295 Email: principalprca@yahoo.co.in Web:www.pravaracoaloni.in
Affiliated to SavitribaiPhule Pune University, Pune Id No. PU/AN/ARCH/51/1996
& Council of Architecture, New Delhi

Though mission of this institute is to create world ready and contemporary professionals, Pravara Rural College of Architecture is leveraging its priority and thrust on rural needs and making students apply the principles of planning and architecture towards rural construction, slum eradication, earthquake-resisting construction, energy-efficient construction in rural urban areas with affordable and appropriate technologies. The institute has established itself as one of the most prominent architecture colleges in rural areas for the last 25 years.

Pravara Rural College of Architecture is a unique institution that is committed to providing quality architectural education to students from rural areas and making them world ready. The college has a strong focus on social responsibility and sustainability, and it strives to create architects who are committed to making a positive impact on the world.

The college has a number of distinctive features that set it apart from other architectural colleges in India. These features include:

- A strong focus on rural development: The college's curriculum is designed to prepare students to work in urban as well as rural areas. Students are encouraged to complete a **rural internship at second/ third year level**, and they are encouraged to pursue careers in rural development.
- A commitment to social responsibility: The college is committed to using its education to create a more just, equitable and inclusive society. The college's curriculum includes courses on social responsibility and the college maintains its **strong connection with rural life by using local events like kirtan and other such local gatherings. Students use nukkad sabha and street plays** (citation attached) and other such media to establish its dialogue with rural life and deliver the message. The **college partners with community organizations and local government bodies like grama panchayat** to implement social development projects, through the platforms like National Service Scheme (citation attached).
- A focus on sustainability: The college is committed to sustainability in its teaching, research, and operations. The college's curriculum includes courses on sustainability, and the college has a **number of sustainable practices in place, such as rainwater harvesting and compost bins for organic waste management, etc.**

Significant career guidance programs arranged by the institute to guide rural area students by arranging campaigns in nearby villages. Round the clock internet connectivity through a dedicated 750 mbps leased line (citation attached) has become instrumental in creating students who are ready for the contemporary world and at the same time they have maintained their strong connect with the institute's rural background. Various Social events carried out for enrichment of students. Pravara scholarship is provided to economically backward students. Mentoring scheme has developed a systematic road map for improving the different aspects of personality developments, Communication Skill, Presentation Skill, Team Work, leadership qualities, resume writing, etc. and make them ready to face the challenges in industry. Departmental Associations are established for student development.



LOKNETE. DR. BALASAHEB VIKHE PATIL
(PADMA BHUSHAN AWARDEE)
PRAVARA RURAL EDUCATION SOCIETY'S

**PRAVARA RURAL COLLEGE
OF ARCHITECTURE LONI**

Sadatpur Road, LoniKd., Tal.: Rahata, Dist.: Ahmednagar 413 736, (M.S.)
Ph:(02422)274295 Email: principalprca@yahoo.co.in Web:www.pravaracoaloni.in
Affiliated to SavitribaiPhule Pune University, Pune Id No. PU/AN/ARCH/51/1996
& Council of Architecture, New Delhi

The institution accomplishes its particular priority and thrust by educating students from underprivileged rural backgrounds. Students' success via education is signified by the development of the college. By providing high-quality education, the institution aims to accomplish positive socio-economic transformation. The institution is committed to improve rural awareness by promoting education to a group of students who are high school pass outs. Our career counseling sessions (citation attached) are our public awareness campaign in which we expose collegiate programs, in which we showcase collegiate courses to high school pupils. This encourages rural kids from low-income families to pursue higher education. The advantages of the architecture course are clearly presented to school kids, assisting them in overcoming the uncertainty of selecting the appropriate course based on their interests. The high school students are made to give aptitude tests which help them understand their own inclinations. The practice of boosting our economy through awareness about architecture has a significant impact on the wealth dimension of our society. To do this, the institute also offers allied programs or courses, such as interior designing to school and college students. These kinds of programs foster a love of learning in pupils, which benefits them by providing them with self-employment alternatives. Students are encouraged to work while they learn through earn and learn schemes in order to support themselves and their families financially.



Index of citations attached:

1	Purchase Order of 750 mbps leased line	This mission of creating students with rural connect and at the same time making them world ready can only be assisted with high-speed internet for students.
2	Gram panchayat's appointment letters	The students of the institute are in memorandums of understanding with various NGOs for providing architectural consultancy for the properties of such institutions.
3	Drawings prepared for Loni Gram Panchayat	Students have prepared architectural designs for Loni Gram Panchayat for the proposed multipurpose hall.
4	Quotation for the shed for Loni Gram Panchayat	Along with preparation of designs students were also responsible for generating cost budgets of the projects.
5	NGO's appointment letters	The students of the institute are in memorandums of understanding with various NGOs for providing architectural consultancy for the properties of such institutions.
6	Drawings prepared for NGO's	Students prepared drawings for NGOs like credit society and ashram shala and provided them architectural consultancy
7	Certificate for conducting a week long NSS camp in a village	The students participated in a week-long residential camp in a nearby village and conducted various activities like school painting, nala bunding, creating children's play equipment from waste, etc. The camp was organised by the National Service Scheme.
8	Images of students creating shelters for security personal	The students in their efforts to reach out to the rural festival gatherings used their hands-on knowledge to create temporary shelters for the security personnel involved in security of large gatherings.
9	Images of street plays	The students enacted street plays in the village's weekly markets for promoting social messages like alcohol prohibition or energy conservation.



PRINCIPAL
Pravara Rural College of
Architecture, Loni



LOKNETE. DR. BALASAHEB VIKHE PATIL
(PADMA BHUSHAN AWARDEE)
PRAVARA RURAL EDUCATION SOCIETY'S
**PRAVARA RURAL COLLEGE
OF ARCHITECTURE LONI**

Sadatpur Road, LoniKd., Tal.: Rahata, Dist.: Ahmednagar 413 736, (M.S.)
Ph:(02422)274295 Email: principalprca@yahoo.co.in Web:www.pravaracoaloni.in
Affiliated to SavitribaiPhule Pune University, Pune Id No. PU/AN/ARCH/51/1996
& Council of Architecture, New Delhi

Officecopy

Reg. No. F/52/AR	Subject to Rahata Jurisdiction Only	Telegram - Pradnyayam
Ph. 273700/273527 Pravaranagar STD-02422 Fax-273704	Email id : purchase.pres@pravara.in	
ISO - 9001:2008		

Loknete Dr. Balasaheb Vikhe Patil
(Padma Bhushan Awardee)

Pravara Rural Education Society

PRAVARANAGAR At Post LONI-413713, Tal-Rahata, Dist. Ahamdnagar.
Railway Station : Belapur 3333C. Rly. (On Daund - Manmad Lane)

PURCHASE ORDER

Ref. No. PRES/A-PO/2022-23/FEB/6	1391/805	Date : 10-2-2023
To, Bharat Sanchar Nigam Limited Harishchandra Lane, Janapath, New Delhi-110001 0241-2326300	Delivery Period : 01/01/2023 to 31/12/2023 Purchase Committee Meeting : 18/01/2023 Our Enquiry No. And Date : - Your Quotation No. And Date : 02/02/2023	

Dear Sir(s), please arrange to supply the following material as per the Terms & Conditions mentioned overleaf.

S.N.	Description of Material	Qty	Per	Rate	Disc. %	Total Rs.
1	Internet Leased Line 750 Mbps(1 : 1)ILL Port Annual Charges Starting Period 01/03/2023 to 29/02/2024 Terms & Conditions 1) Pravara Rural Education Society Reserve to Right to Terminate the Agreement with One Month Notice Period in Case of Agreed Up SLA Parameters Like Uptime Latency and Packet Drops Are Not Met. 2) Pravara Rural Education Society Reserves the Right to Terminate the Agreement with One Month Notice Period in Case of Conderable Lower Cost Variation by Any Other Service Provider. 3) BSNL Wants to Terminate the Agreement They Would Have to Terminate Us One Before Termination of Service in Written Form 4) Annual Recurring Rental Shall Be Paid Quarterly In Advance. 5) Band with Sharing Ratio Would Be 1 : 1 6) Bill Process Will Be Start From the Day of Successful Commissioning of the Link. 7) BSNL Will Provide Us Network Operation Center Support and Logging to Trouble Tickets. They Will Revert Back with Update Within the Same Workin 8) Periodic Update Should Be Providing to Us. I End of List					12,00,000.00
Total						12,00,000.00

NOTE : Please send the above material & Bill in the name of The Addl. Chief Executive Officer, Pravara Rural Education Society, Loni, Tal- Rahata, Dist. Ahmednagar

The above quoted prices : At Site, Loni

Taxes : GST 18% Extra

Delivery through :

Payment : Quarterly in Advance

Warrantee : One Year

Please sign the enclosed order acceptance No. against this order and return the same to us immediately. :

Purchase Officer

Head of Dept.

Internal Auditor

Chief Accountant

Authorise Sign

PURCHASE ORDER OF 750mbps LEASED LINE CONNECTIVITY OF THE COLLEGE



PRINCIPAL
Pravara Rural College of
Architecture, Loni



LOKNETE. DR. BALASAHEB VIKHE PATIL
(PADMA BHUSHAN AWARDEE)
PRAVARA RURAL EDUCATION SOCIETY'S
**PRAVARA RURAL COLLEGE
OF ARCHITECTURE LONI**

Sadatpur Road, LoniKd., Tal.: Rahata, Dist.: Ahmednagar 413 736, (M.S.)
Ph:(02422)274295 Email: principalprca@yahoo.co.in Web:www.pravaracoaloni.in
Affiliated to SavitribaiPhule Pune University, Pune Id No. PU/AN/ARCH/51/1996
& Council of Architecture, New Delhi

स्थापना: १३/०३/१९५६ फोन नं. ०२४२२ (२७३४४४, २७३१५०)

GRAMPANCHAYAT KARYALAYA, LONI BK ||
ग्रामपंचायत कार्यालय, लोणी बु ||

मु.पो.लोणी बु ||, पिन-४१३७३६ ता.राहता, जि.अहमदनगर
grampanchayatlonibk@gmail.com

नियुक्तीपत्र

विषय- प्रवरा ग्रामीण वास्तुकला महाविद्यालयातील विद्यार्थ्यांनी ग्रामपंचायतीच्या मिळकतीची पहाणी करून तांत्रिक सल्ला देणे बाबत.

सदरचे नियुक्तीपत्र हे प्रवरा ग्रामीण वास्तुकला महाविद्यालय, सादतपूर रोड लोणी बुद्रुक येथील वास्तुशास्त्राच्या विद्यार्थ्यांसाठी देण्यात येत आहे.

प्रवरा ग्रामीण वास्तुकला महाविद्यालयातील विद्यार्थ्यांना उपरोल्लेखित मिळकतीची पाहणी करून तांत्रिक सल्ला देण्यासाठी व मिळकतीची सुसूत्रबद्ध पुनर्रचना करण्यासाठीचा सल्ला देण्यासाठी आज रोजी नियुक्ती करण्यात येत आहे.

सदरची सेवा ही निशुल्क असेल.

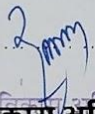
ग्रामविकास अधिकारी
ग्रामपंचायत, लोणी बु ||
ग्रामपंचायत, लोणी बुद्रुक.

दिनांक: 27/12/2021



APPOINTMENT LETTER GIVEN BY LONI GRAMAPANCHAYAT TO STUDENTS



PRINCIPAL
Pravara Rural College of
Architecture, Loni



Ref.: PS/QT/SD/ 779

Date: 24.07.22

To,
The Principal,
Pravara Rural College of Architecture, Loni. Ahmednagar.

QUOTATION FOR PROFLEX SYSTEMS ROOFING

Dear Sir,

This is with regards to your enquiry about PROFLEX SYSTEMS roofing activity Based on the inputs provided by you we are pleased to submit herewith our proposal for the subject work.

Sr. No.	Description	Approx Qty	Rate Per Unit	Total Value (Rs.)
1	For execution of works contact for Laying of Proflex Roof with Material on your building Dead Load : 0 kg/Sqm	730 SQM of laid area	1650/-	12,04,500/-
(a) Span (in Meters):	17.5			
(b) Arch Rise (in Meters): (SPAN/5 Design)	3.4			
(c) Length (in Meters):	36			
(d) Arch Length (in Mtrs):	20.3			
(e) No Of Bays :	1			
(f) Area per Bay in SQM:	730			
(g) Height (in Meters):	2.5			
	Material Specification BM : Colour Coated Galvalume BMT : 0.90 mm ; APT: 0.95 mm Tolerance : +-0.04mm WIDTH : 912mm ; Tolerance : +-4mm YST (Yield strength): 350 Mpa Coating: AZ 150 GSM. Colour : 100 % Off white			
2	Hangers for electrical wiring fitments Proflex standard grid of span wise 1.8 mtr & length wise 1.8 m	As par requirement.	200/ each	-
	Total			12,04,500/-

GST @ 18% is applicable and is extra in the above cost. However, taxes prevailing at the time of final invoicing shall be applicable.

NOTES :

- The above area mentioned is approx. only; however the final invoice will be made as per actual dimensions of the laid roof, i.e., curved roof with measurements jointly taken from the hem-top end of the panels.



PRINCIPAL
Pravara Rural College of
Architecture, Loni



- Above rates are inclusive of Required Quantity of Material and Consumables for the project. Any excess quantity of material & consumables / wastage at site is property of the Proflex Systems, and will be taken back by Proflex on completion of the project.
- Material transportation charges and transit insurance from our Ahmedabad warehouse to Site is including.
- Above Material thickness is derived considering beam center to center span, if it is increasing thickness will increasing & that effects on costing.
- Roofing Execution will be done from inside/Outside the bay, So Clear and compacted area will be required for crane and machine setting shall be arranged by client.
- Client Scope :
 - Single phase electricity supply, Labor accommodation & Drinking water for labor
 - Material unloading by Hydra crane
 - For gutter less structures, scaffolding shall be provided by client.

PAYMENT SCHEDULE

- 25 % Advance on basic amount along with confirmed order
- Balance payment against Proforma Invoice before material dispatch.

Payments to be issued to us by way of RTGS/ Pay-order/DD/Cheque, favoring "M&B Engineering Ltd"
All payments received by us will be forfeited in case of cancellation of order.

A/C NAME	M&B ENGINEERING LTD
BANKER NAME	AXIS BANK LTD, AHMEDABAD
BANK A/C NO	003010300017444
ACCOUNT TYPE	CURRENT
IFSC CODE	UTIB0001530

DELIVERY SCHEDULE

- Material will be delivered to your site within 5-6 weeks from date we receive your techno-commercially clear purchase-order, subject to your adherence to the agreed payment schedule.
- The machinery and manpower will be mobilized to your site within 3-4 weeks from the date of complete site-readiness, as confirmed by you and certificate by our engineer.
- We shall jointly review the site-progress at regular intervals. Any changes in the site handover schedule would obviously result in an extension of our delivery dates and hence delivery would be re-scheduled after mutual discussions.

VALIDITY: Our offer is valid for 7 days from today.

We trust our proposal is in line with your requirements and look forward to receive your valued order at the earliest. Kindly revert for any further clarifications that you may need.

Thanking you and assuring you of our best services at all times.

Best Regards,



Satish Deshmukh
Area Sales Manager
+91 7798970257
satish@mbproflex.com
GST SAC Heading : 9954

M&B Engineering Ltd, A/701, Mangalya Complex, Marol Maroshi Road, Andheri East, Mumbai – 400059.

Page 2

QUOTATION BY M/S PROFLEX FOR GIVING COLUMNLESS ROOFING SOLUTION TO LONI GRAMA PANCHAYAT



PRINCIPAL
Pravara Rural College of
Architecture, Loni



LOKNETE, DR. BALASAHEB VIKHE PATIL
(PADMA BHUSHAN AWARDEE)
PRAVARA RURAL EDUCATION SOCIETY'S
**PRAVARA RURAL COLLEGE
OF ARCHITECTURE LONI**

Sadatpur Road, LoniKd., Tal.: Rahata, Dist.: Ahmednagar 413 736, (M.S.)
Ph:(02422)274295 Email: principalprca@yahoo.co.in Web:www.pravaracoaloni.in
Affiliated to SavitribaiPhule Pune University, Pune Id No. PU/AN/ARCH/51/1996
& Council of Architecture, New Delhi



MEMORANDUM OF UNDERSTANDING EXECUTED BETWEEN HIRAKANI MAHILA GRAMA SANGHA AND STUDENTS



PRINCIPAL
Pravara Rural College of
Architecture, Loni

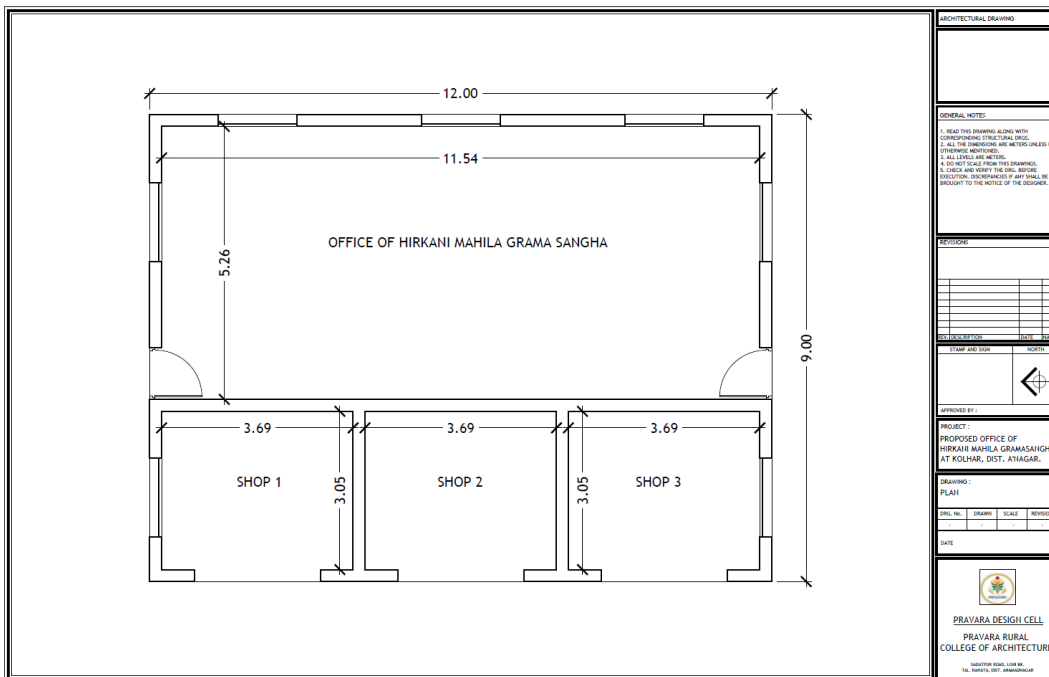
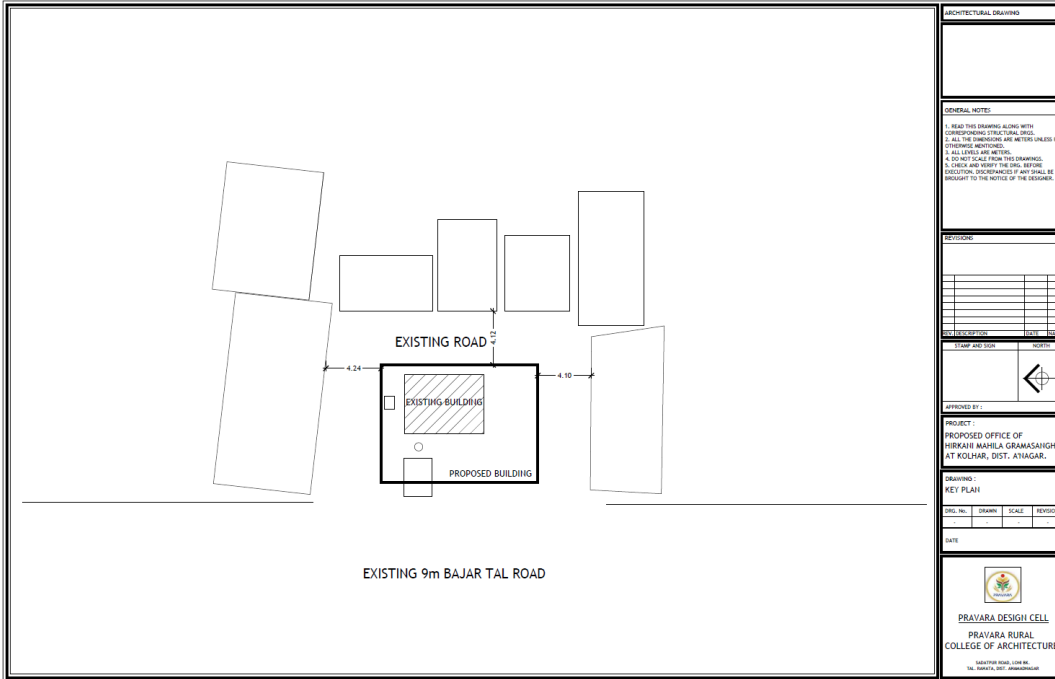

BUILDING DRAWINGS



[Signature]
PRINCIPAL
Pravara Rural College of
Architecture, Loni



LOKNETE. DR. BALASAHEB VIKHE PATIL
(PADMA BHUSHAN AWARDEE)
PRAVARA RURAL EDUCATION SOCIETY'S
**PRAVARA RURAL COLLEGE
OF ARCHITECTURE LONI**

Sadatpur Road, LoniKd., Tal.: Rahata, Dist.: Ahmednagar 413 736, (M.S.)
Ph:(02422)274295 Email: principalprca@yahoo.co.in Web:www.pravaracoaloni.in
Affiliated to SavitribaiPhule Pune University, Pune Id No. PU/AN/ARCH/51/1996
& Council of Architecture, New Delhi



OFFICE BUILDING UNDER CONSTRUCTION (NORTH ELEVATION)



PRINCIPAL
Pravara Rural College of
Architecture, Loni



LOKNETE. DR. BALASAHEB VIKHE PATIL
(PADMA BHUSHAN AWARDEE)
PRAVARA RURAL EDUCATION SOCIETY'S
**PRAVARA RURAL COLLEGE
OF ARCHITECTURE LONI**

Sadatpur Road, LoniKd., Tal.: Rahata, Dist.: Ahmednagar 413 736, (M.S.)
Ph:(02422)274295 Email: principalprca@yahoo.co.in Web:www.pravaracoaloni.in
Affiliated to SavitribaiPhule Pune University, Pune Id No. PU/AN/ARCH/51/1996
& Council of Architecture, New Delhi



रजि. नं. ए.एन.आर./एस.एम.आर./आर.एस.आर.(सी.आर.)/६०४/१९९२-९३

प्रियदर्शनी ग्रामीण महिला बिगरशेती सह.पतसंस्था मर्यादित

लोणी - ४१३ ७३६, ता. राहाता, जि. अहमदनगर (महाराष्ट्र राज्य)

सौ. सिंधूताई एकनाथराव विखे पाटील
(संस्थापक चेअरमन)
☎: नि (०२४२२) २७३४८८, २७३५९२ ऑ. २७३०९६

सौ. शालिनीताई राधाकृष्ण विखे पाटील
☎: ऑ. : (०२४२२) २७३०९६, नि. २७३४६६, ७७
pqmmsspl@gmail.com

जावक क.

दिनांक : / /२०१९.

नियुक्तीपत्र

विषय :- प्रवरा ग्रामीण वास्तुकला महाविद्यालयातील विद्यार्थ्यांनी प्रियदर्शनी ग्रामीण महिला बिगरशेती सहकारी पतसंस्थेच्या मिळकतीची पाहणी करून तांत्रिक सल्ला देणे बाबत.

सदरचे नियुक्तीपत्र हे प्रवरा ग्रामीण वास्तुकला महाविद्यालय,सादतपूर रोड,लोणी बु।। येथील वास्तुशास्त्राच्या विद्यार्थ्यांसाठी देण्यात येते आहे.

प्रवरा ग्रामीण वास्तुकला महाविद्यालयातील विद्यार्थ्यांना उपरोल्लेखित मिळकतीची पाहणी करून तांत्रिक सल्ला देण्यासाठी व मिळकतीची सुसुत्रबद्ध पुनर्रचना करण्यासाठीचा सल्ला देण्यासाठी आज रोजी नियुक्ती करण्यात येत आहे.

सदरची सेवा ही नि:शुल्क असेल.

व्यवस्थापक,
प्रियदर्शनी ग्रामीण महिला बिगरशेती
सहकारी पतसंस्था मर्या.लोणी बु।।
दिनांक - 5.6.2022



APPOINTMENT LETTER GIVEN BY PRIYADARSHINI CREDIT SOCIETY



PRINCIPAL
Pravara Rural College of
Architecture, Loni



LOKNETE. DR. BALASAHEB VIKHE PATIL
(PADMA BHUSHAN AWARDEE)
PRAVARA RURAL EDUCATION SOCIETY'S
**PRAVARA RURAL COLLEGE
OF ARCHITECTURE LONI**

Sadatpur Road, LoniKd., Tal.: Rahata, Dist.: Ahmednagar 413 736, (M.S.)
Ph:(02422)274295 Email: principalprca@yahoo.co.in Web:www.pravaracoaloni.in
Affiliated to SavitribaiPhule Pune University, Pune Id No. PU/AN/ARCH/51/1996
& Council of Architecture, New Delhi

स्थापना :- ९/७/१९६२

"ग्रामपंचायत हा लोकशाहीचा पाया आहे"

ग्रामपंचायत कार्यालय, आडगाव बु॥
ता. राहाता, जि. अहमदनगर

दि :- १३/०३/२०२३

दाखला

सरपंच ग्रामपंचायत आडगाव बु॥, ता. राहाता, जि. अहमदनगर यास कडुन दाखला देण्यात येतो की, प्रवरा ग्रामिण वास्तुशास्त्र महाविद्यालय लोणी, ता. राहाता जिल्हा अहमदनगर यांनी आझादी का अमृतमहोत्सव अंतर्गत "युवकांचाध्यास", ग्राम, शहर विकास या उपक्रमा अंतर्गत राष्ट्रीय सेवा योजनेचे विशेष श्रमसंस्कार हिवाळी शिबीर रविवार दिनांक ०६ जानेवारी ते शनिवार दिनांक १४ जानेवारी २०२३ या कालावधी मध्ये मौजे आडगाव बु॥, ता. राहाता, जि. अहमदनगर येथे पार पडले.

सदर शिबिरात विविध विषयावर मार्गदर्शनपर व्याख्यान, श्रमदान, ग्रामस्वच्छता, पशुसर्वेक्षण, स्मशानभूमी सुशोभीकरण, वृक्षारोपण जिल्हा परिषद शाळेचे बालउद्यान सुशोभीकरण, अंगणवाडी भिंती चित्रण, प्रधान मंत्री जनधन योजना, मतदार जनजागृती, स्त्रीभूत हत्या, जलसंवर्धन, उर्जा योजना साक्षरता, मृदा संधारण या विषयावर जनजागृती करण्यात आली, व्यसनमुक्ती आणि स्वच्छ भारत आदी विषयांवर पथनाट्य सादरीकरण जनजागृतीपर रॅली सांस्कृतिक कार्यक्रम, दंत तपासणी शिबीर आदी कार्यक्रमांचे आणि उपक्रमांचे आयोजन करण्यात आले होते. तसेच त्यांनी केलेली सर्वच कामे उल्लेखनीय आहे.

उपरोक्त कामासाठी प्रवरा ग्रामिण वास्तुशास्त्र महाविद्यालय लोणी यास अंदाजे रुपये ५०,०००/- इतका खर्च आला.

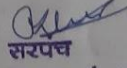
सरपंच
ग्रामपंचायत, आडगाव बु॥
ता. राहाता, जि. अहमदनगर

CERTIFICATE GIVEN BY SARPANCH OF ADGAON GRAMA PANCHAYAT ABOUT STUDENTS PARTICIPATION IN A WEEK LONG NSS CAMP



PRINCIPAL
Pravara Rural College of
Architecture, Loni



LOKNETE. DR. BALASAHEB VIKHE PATIL
(PADMA BHUSHAN AWARDEE)
PRAVARA RURAL EDUCATION SOCIETY'S
**PRAVARA RURAL COLLEGE
OF ARCHITECTURE LONI**

Sadatpur Road, LoniKd., Tal.: Rahata, Dist.: Ahmednagar 413 736, (M.S.)
Ph:(02422)274295 Email: principalprca@yahoo.co.in Web:www.pravaracoaloni.in
Affiliated to SavitribaiPhule Pune University, Pune Id No. PU/AN/ARCH/51/1996
& Council of Architecture, New Delhi

स्थापना : १४/०८/१९४२

ग्रामपंचायत हाच खरा लोकशाहीचा पाया आहे.

फोन नं. (०२४२२)२५००६८

ग्रामपंचायत कार्यालय

कोल्हार बु। ४१३७१० ता.राहाता, जि.अहमदनगर

Kolhar bk Tal-Rahata, Dist-Ahmednagar
Pin- 413710 Email Id- yp.kolharbk@gmail.com

स्वतंत्रवाचा अप्पन महोत्सव

दि. ११/०७/२०२३

ग्रामपंचायत कार्यालय
कोल्हार बु।
ता. राहाता, जि. अहमदनगर

नियुक्ती पत्र

प्रति,

- १) विशाल दिघे
- २) प्रणाली निबे
- ३) रितांशु खर्डे
- ४) शुभम घुमरे
- ५) अनुष्का अभंग

संदर्भ :- प्रवरा ग्रामीण वास्तुकला महाविद्यालयातील विद्यार्थीना ग्रामपंचायतित्त्या मिळकतीची पाहणी करून तांत्रिक सल्ला देणे बाबतचे नियुक्ती पत्रा बाबत

उपरोक्त संदर्भियन्वये या नियुक्ती पत्राद्वारे प्रवरा ग्रामीण वास्तुकला महाविद्यालय सादतपूर रोड, लोणी बु या महाविद्यालयातील विद्यार्थीना उपलेखित ग्रामपंचायत मिळकतीची पाहणी करून तांत्रिक सल्ला देण्यासाठी व मिळकतीची सुसूत्रबद्ध पुनर्रचना करण्याचा सल्ला देण्यासाठी वरील विद्यार्थींची नियुक्ती करण्यात येत आहे. तरी सर्व नागरीकांनी त्यांना सहकार्य करावे.

सदरची सेवा ही निशुल्क असेल.

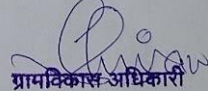
ग्रामविकास अधिकारी
ग्रामपंचायत कोल्हार बु।।
ता. राहाता, जि. अहमदनगर.

APPOINTMENT LETTER GIVEN BY THE SARPANCH OF KOLHAR GRAMA PANCHAYAT TO STUDENTS FOR PROVIDING ARCHITECTURAL SERVICES



PRINCIPAL
Pravara Rural College of
Architecture, Loni



LOKNETE. DR. BALASAHEB VIKHE PATIL
(PADMA BHUSHAN AWARDEE)
PRAVARA RURAL EDUCATION SOCIETY'S
**PRAVARA RURAL COLLEGE
OF ARCHITECTURE LONI**

Sadatpur Road, LoniKd., Tal.: Rahata, Dist.: Ahmednagar 413 736, (M.S.)
Ph:(02422)274295 Email: principalprca@yahoo.co.in Web:www.pravaracoaloni.in
Affiliated to SavitribaiPhule Pune University, Pune Id No. PU/AN/ARCH/51/1996
& Council of Architecture, New Delhi



॥ सेवा परमो धर्म ॥

श्री.गाडगे महाराज मिशन, मुंबई-४ संचालित

श्रीमती अनुसयाबाई शं.घोलप प्राथमिक आश्रम शाळा मिरपूर लोहारे

मु.पो.मिरपूर-लोहारे, ता.संगमनेर, जि.अहमदनगर
मुख्याध्यापक : मो.७४९८१२७९५२

शासन मान्यता क्र.विभशा.१०९६/प्र.क्र./१७३/मावक-६ दि.१८/९/१९९६
हस्तांतर क्रमांक - विभशा/१०९७/४५१६/प्र.क्र.२७२/मावक-६ दि.२०/१०/१९९७



संस्थापक
वै.श्री.संत गाडगे महाराज

जीवन - शिक्षण
आदिवासी प्राथमिक व माध्यमिक
आश्रमशाळा
दुक्या व विमुक्त जाती आश्रमशाळा,
कानिष्ठ महाविद्यालय,
मागासवर्गीय मुलामुलीची
वसतीगृहे,
विद्यालये, धर्मशाळा,
निराधार बालकाश्रम,
बालमंदिर, बालगृह,
वृद्धाश्रम

जन - जागृती
किर्तन, भजन, संस्कार केंद्र,
संत साहित्य प्रकाशन व प्रचार,
अस्पृश्यता निवारण प्रचार,
नशाबंदी प्रचार, प्रार्थना

कार्य
जनसेवा
धर्मशाळा, सदावर्त, पाणपोया,
गोरक्षण, नदीवर घाट, विहीरी,
औषधालय, कुष्ठसेवा,
ग्रामसफाई

जावक क्र.

निष्ठुपरी पत्र

दि. १४/०७/२०२३

प्रति,
माध्यमिक
प्रवरा ग्रामीण वास्तुडला मध्यविद्यालय
लोणी ता. राहाता

विषय - प्रवरा ग्रामीण वास्तुडला मध्यविद्यालय
लोणी बु. येथील विद्यार्थ्यांनी
आश्रमशाळेच्या निष्ठुपत्रीची पाहणी उडून
तांत्रिक शाळा देणेबाबत.

महाराज,

वरील विषयाबाबत सदरचे निष्ठुपत्रीपत्र हे
प्रवरा ग्रामीण वास्तुडला मध्यविद्यालय सादर देऊन लोणी
बु. येथील प्रवरा ग्रामीण वास्तुडला मध्यविद्यालय
मध्यविद्यार्थ्यांना उपरोक्षीकृत निष्ठुपत्रीची पाहणी
उडून तांत्रिक शाळा देण्याबाबत सल्ला देण्याबाबत
सुसूत्रबद्ध पुस्तिका करण्यासाठी सल्ला देण्याबाबत
ज्ञान देण्या निष्ठुपत्री करण्यात येत आहे.
सदरची सेवा ही निष्ठुपत्र असेल

मुख्याध्यापक
श्री. ग. म. मिशन मुंबई-४
श्री. अनुसया घोलाप प्राथ. आश्रम शाळा
मिरपूर-लोहारे, ता. संगमनेर, (अ.नगर)

APPOINTMENT LETTER GIVEN BY ASHRAM SHALA FOR THE STUDENTS TO PROVIDE ARCHITECTURAL SERVICE



PRINCIPAL
Pravara Rural College of
Architecture, Loni

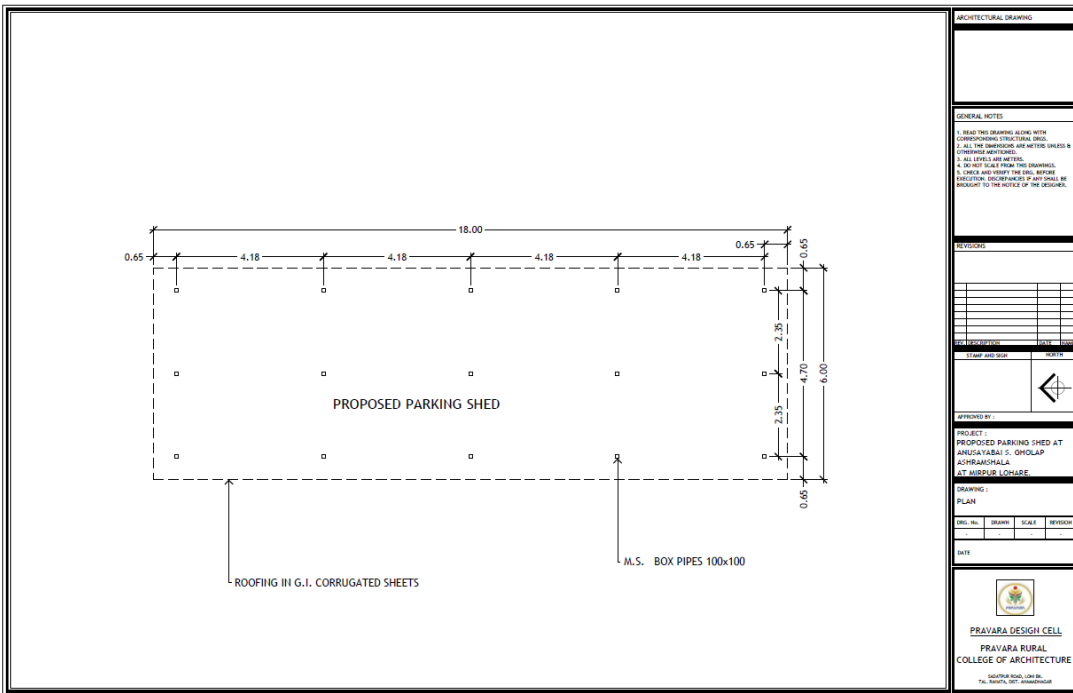
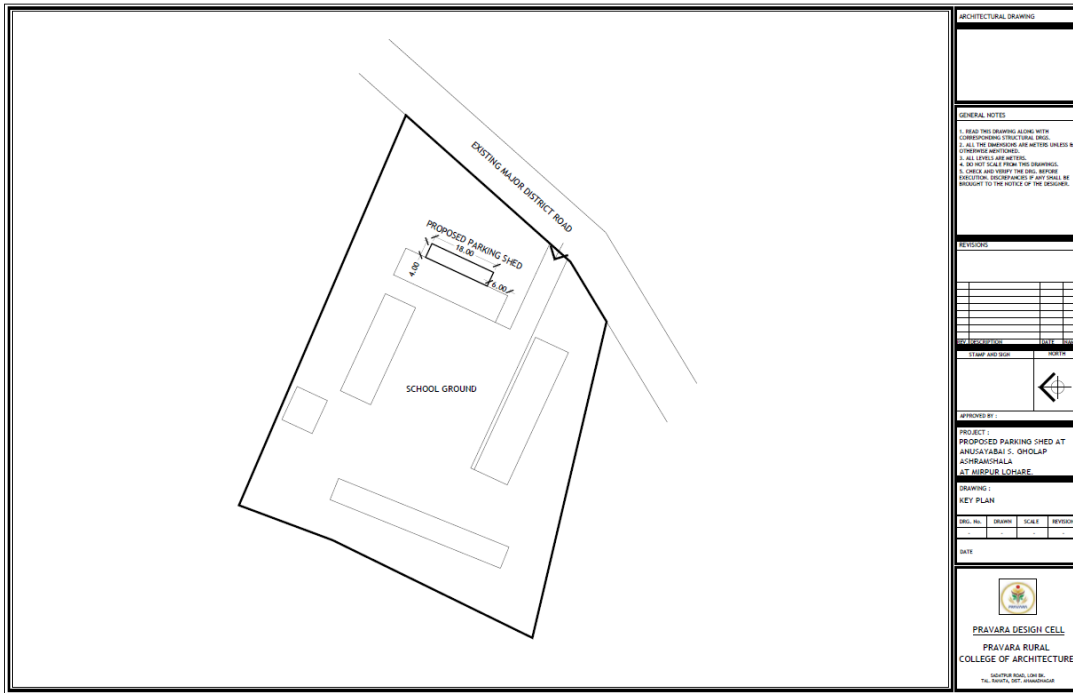

DRAWINGS FOR THE PARKING SHED



[Signature]
PRINCIPAL
 Pravara Rural College of
 Architecture, Loni



LOKNETE. DR. BALASAHEB VIKHE PATIL
(PADMA BHUSHAN AWARDEE)
PRAVARA RURAL EDUCATION SOCIETY'S
**PRAVARA RURAL COLLEGE
OF ARCHITECTURE LONI**

Sadatpur Road, LoniKd., Tal.: Rahata, Dist.: Ahmednagar 413 736, (M.S.)
Ph:(02422)274295 Email: principalprca@yahoo.co.in Web:www.pravaracoaloni.in
Affiliated to SavitribaiPhule Pune University, Pune Id No. PU/AN/ARCH/51/1996
& Council of Architecture, New Delhi



PARKING SHED UNDER CONSTRUCTION



PRINCIPAL
Pravara Rural College of
Architecture, Loni



LOKNETE. DR. BALASAHEB VIKHE PATIL
(PADMA BHUSHAN AWARDEE)
PRAVARA RURAL EDUCATION SOCIETY'S
**PRAVARA RURAL COLLEGE
OF ARCHITECTURE LONI**

Sadatpur Road, LoniKd., Tal.: Rahata, Dist.: Ahmednagar 413 736, (M.S.)
Ph:(02422)274295 Email: principalprca@yahoo.co.in Web:www.pravaracoaloni.in
Affiliated to SavitribaiPhule Pune University, Pune Id No. PU/AN/ARCH/51/1996
& Council of Architecture, New Delhi



रजि. नं. ए.एन.आर./एस.एम.आर./आर.एस.आर.(सी.आर.)/६०४/१९९२-९३

प्रियदर्शनी ग्रामीण महिला बिगरशेती सह.पतसंस्था मर्यादित

लोणी - ४१३ ७३६, ता. राहाता, जि. अहमदनगर (महाराष्ट्र राज्य)

सौ. सिंधूताई एकनाथराव विखरे पाटील

सौ. शालिनीताई साधाकृष्ण विखरे पाटील

(संस्थापक चेअरमन)

☎: ऑ. : (०२४२२) २७३४८८, नि. २७३४६६, ७७

☎: नि (०२४२२) २७३४८८, २७३५९२ ऑ. २७३०९६

pqmmsspl@gmail.com

जावक क्र.

दिनांक : / /२०१९.

नियुक्तीपत्र

विषय :- प्रवरा ग्रामीण वास्तुकला महाविद्यालयातील विद्यार्थ्यांनी प्रियदर्शनी ग्रामीण महिला बिगरशेती सहकारी पतसंस्थेच्या मिळकतीची पाहणी करून तांत्रिक सल्ला देणे बाबत.

सदरचे नियुक्तीपत्र हे प्रवरा ग्रामीण वास्तुकला महाविद्यालय,सादतपूर रोड,लोणी बु।। येथील वास्तुशास्त्राच्या विद्यार्थ्यांसाठी देण्यात यते आहे.

प्रवरा ग्रामीण वास्तुकला महाविद्यालयातील विद्यार्थ्यांना उपरोल्लेखित मिळकतीची पाहणी करून तांत्रिक सल्ला देण्यासाठी व मिळकतीची सुसुत्रबध्द पुनर्रचना करण्यासाठीचा सल्ला देण्यासाठी आज रोजी नियुक्ती करण्यात येत आहे.

सदरची सेवा ही नि:शुल्क असेल.

व्यवस्थापक,
प्रियदर्शनी ग्रामीण महिला बिगरशेती
सहकारी पतसंस्था मर्या.लोणी बु।।
दिनांक - १८/७/२०२३



APPOINTMENT LETTER GIVEN BY PRIYADARSHINI CREDIT SOCIETY TO STUDENST FOR PROVIDING ARCHITECTURAL SERVICE



PRINCIPAL
Pravara Rural College of
Architecture, Loni



LOKNETE. DR. BALASAHEB VIKHE PATIL
(PADMA BHUSHAN AWARDEE)
PRAVARA RURAL EDUCATION SOCIETY'S
**PRAVARA RURAL COLLEGE
OF ARCHITECTURE LONI**

Sadatpur Road, LoniKd., Tal.: Rahata, Dist.: Ahmednagar 413 736, (M.S.)
Ph:(02422)274295 Email: principalprca@yahoo.co.in Web:www.pravaracoaloni.in
Affiliated to SavitribaiPhule Pune University, Pune Id No. PU/AN/ARCH/51/1996
& Council of Architecture, New Delhi



IMAGES OF THE STREET PLAY BY STUDENTS AT THE WEEKLY MARKET



PRINCIPAL
Pravara Rural College of
Architecture, Loni



LOKNETE. DR. BALASAHEB VIKHE PATIL
(PADMA BHUSHAN AWARDEE)
PRAVARA RURAL EDUCATION SOCIETY'S
**PRAVARA RURAL COLLEGE
OF ARCHITECTURE LONI**

Sadatpur Road, LoniKd., Tal.: Rahata, Dist.: Ahmednagar 413 736, (M.S.)
Ph:(02422)274295 Email: principalprca@yahoo.co.in Web:www.pravaracoaloni.in
Affiliated to SavitribaiPhule Pune University, Pune Id No. PU/AN/ARCH/51/1996
& Council of Architecture, New Delhi



PRINCIPAL
Pravara Rural College of
Architecture, Loni



IMAGES OF THE STUDENTS MAKING SHELTERS FOR THE SECURITY PERSONNEL