



Criteria 5 – Student Support and Progression (140)

5.2: Student Progression (35)

5.2.1: Percentage of placement of outgoing students and students progressing to higher education during the last five years (25)

SR. NO.	PARTICULARS
2	List of students progressing for Higher Education, with details of program and institution that they are/have enrolled along with links to proof of continuation in higher education.
	1. List of students proceed to higher education 2023
	2. List of students proceed to higher education 2022
	3. List of students proceed to higher education 2021
	4. List of students proceed to higher education 2020
	5. List of students proceed to higher education 2019
	6. List of students proceed to higher education 2018

PRINCIPAL
Pravara Rural College of
Architecture, Loni

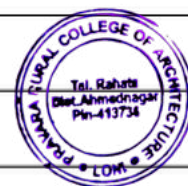

Year	Name of student who enrolled for higher education	Program graduated from	Year of graduation	Name of institution joined	Name of program admitted to
2022-23	Ishwari Tilekar	B.Arch	2023	BRICK school of Architecture, Pune	M.Arch
2021-22	Shradhha Dharmadhikari	B.Arch	2018	MIT college of Architecture, Aurangabad	M.Arch
2021-22	Ashwini Gholap	B.Arch	2018	Allana College of Architecture, Pune	M.Arch
2021-22	Tejaswini Gholap	B.Arch	2018	Allana College of Architecture, Pune	M.Arch
2019-20	Pushkar Sanjay Patil	B.Arch	2019	Aayojay School of Architecture & Design	M.Arch Urban Design
2019-20	Nikita Barde	B.Arch	2018	Smt. Kashibai Navale College of Architecture	M.Arch
2019-20	Trikal Ashok Warkade	B.Arch	2018	VIT college of Architecture, Pune	M.Arch Urban Design
2019-20	Samrudhhi Manoj Mahale	B.Arch	2018	Kamala Raheja Vidyanidhi Architecture College, Mumbai	M.Arch
2019-20	Asad Z. Patel	B.Arch	2018	JNEC, Architecture college, Aurangabad	M.Arch
2019-20	Radha Aniket Bhavsar	B.Arch	2018	CTES College of Architecture	M.Arch
2019-20	Prerana Kataria	B.Arch	2018	Smt. Kashibai Navale College of Architecture	M.Arch Landscape
2018-19	Atharv Chandrakant Khairnar	B.Arch	2016	Kamala Raheja Vidyanidhi Architecture College, Mumbai	M.Arch Urban Design
2018-19	Shrikant Madhukar Nikam	B.Arch	2017	D.Y.Patil School of Architecture	M.Arch Environmental Architecture





PRINCIPAL
 Pravara Rural College of
 Architecture, Loni

Academic Year 2022-23

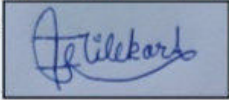

Government of Maharashtra
State Common Entrance Test Cell, Maharashtra State, Mumbai
8th Floor, New Excelsior Building, A. K. Nayak Marg, Fort, Mumbai-400001.

MAH-M.Arch-CET-2023 Score Card

Roll No	231201674	Application Number	236100361	Category	OBC
*Candidate's Full Name: TILEKAR ISHWARI AVINASH					  
*Candidate's Father's / Husband's First Name: AVINASH					
*Candidate's Mother's First Name: NISHA					
CET Course	M.Arch CET				
M.Arch CET Percentile	95.7328386				
Date of the Result	18-05-2023				
IP address of the Computer from which Score Card Downloaded:	49.36.43.158				
Date and Time of Downloading the Score Card:	19-05-2023 11:15:08 PM				
*As Filled in by the candidate in online application form					
<ul style="list-style-type: none">• This CET Score is valid only for the academic year 2023-24 admission process.• M.Arch CET Score is NOT the same as PERCENTAGE of Marks obtained.• The percentile score calculation method is given in the CET Information Brochure 2023.					

PRINCIPAL
Pravara Rural College of
Architecture, Loni





Government of Maharashtra
State Common Entrance Test Cell



Provisional Allotment List of CAP Round- III For Admission to the First Year of Four Year
of Full Time Post Graduate Course in Architecture (M. ARCH) for the Year 2023-24

6818 Satish Misal Educational Foundation's BRICK school of Architecture, Pune

681859610 - Design and Project Management

Status : Un-Aided-Non-minority

Home University : Savitribai Phule Pune University

Sanction Intake: 20 **CAP Seats:** 16 **[MS Seats:** 16 **Minority Seats:** 0 **AI Seats:** 0 **] Institute Seats :** 4

State Level Seats

State Level Seats

Sr.No.	MeritNo.	Application ID	Merit Percentile	Name of the Candidate	Gender	Candidate Category	SeatType
1	1	MAR23100201	80	KALE OMKAR RAJENDRA	Male	OPEN	^ GOPENS
2	24	MAR23100356	64	TILEKAR ISHWARI AVINASH	Female	OBC#	^ GOPENS
3	28	MAR23100348	62	PARTH PRASAD THORAT	Male	OPEN	^ GOPENS
4	42	MAR23100054	60	BARKE AJINKYA ASHOK	Male	OBC	^ GOPENS
5	61	MAR23100191	58	DABIR AYESHA JAVID	Female	OPEN	^ GOPENS
6	63	MAR23100026	58	BAGWAN NOAMAN SADIQUE	Male	OPEN	^ GOPENS
7	64	MAR23100117	58	CHINCHORE SAYALI MADHUKAR	Female	OBC	^ GOPENS
8	84	MAR23100029	54	SIDDHANT AVINASH KAMAT	Male	OPEN	^ PWDOPENS
9	115	MAR23100190	52	VARMA AADITI YOGESH	Female	OBC	^ GOBCS
10	123	MAR23100003	52	KAWADE GAURAVI SUNIL	Female	OBC#	^ GOBCS
11	190	MAR23100064	46	DAMBHARE SNEHAL KAWADU	Female	SC	^ GSCS
12	209	MAR23100236	44	PRASAD VITTHAL MAHAJAN	Male	OBC#	^ GSTS
13	224	MAR23100031	42	WAIKAR GAURI GIRISH	Female	OPEN	^ GNTAS
14	242	MAR23100016	36	PADALE YOJANA VIKAS	Female	OPEN	& GSCS
15	-	-	-	Vacant	-	-	GNTCS
16	-	-	-	Vacant	-	-	GOBCS

PRINCIPAL
Pravara Rural College of
Architecture, Loni



Legends for SeatType : H-Home University, O-Other than Home University, S-State Level, MI -Minority Seat, G - General, L - Ladies
PWDR:PWD Common Reserved Seat,DEFR :Defense Common Reserved Seat,PWD-Person with Disability,DEF-Defence
Merit No : State General Merit No. for Maharashtra Candidates & All India Merit No. for All India Candidates.

Seat Type : * Green Color indicates Betterment in Choice Code, @ Blue Color indicates Betterment in Seat Type,
~ Red Color indicates No Change ^ Gray Color indicates Admitted to Institute, & Black Color indicates Newly Allotted.

Academic Year 2021-22



Ganeshraaj Shikshan Mandal's

MIT

A Group of Academic & Research Institutions

AURANGABAD

MARATHWADA INSTITUTE OF TECHNOLOGY



SHRADDHA DHARMADHIKARI

MIT19-A-01-PG-MARCH-30547

Parent : RAMESH DHARMADHIKARI

Parent Cell : 9960826239

Student Cell : 8600769086

DOB : 06 Jan 1994 Validity : July 2023

Address : Kanchanwadi, Nath Vally

Road, Dakshin Vihar House No-G1:

Aurangabad, Maharashtra, 431136

PRINCIPAL
Pravara Rural College of
Architecture, Loni

PRINCIPAL

MIT19-A-01-PG-MARCH-30547



M.C.E. SOCIETY, PUNE
ALLANA COLLEGE OF
ARCHITECTURE

2390, KB Hidayatullah Rd, Azam Campus,
Pune 411001. Tel. No. 020-26433202

*
1
3
8
6
2
6
*

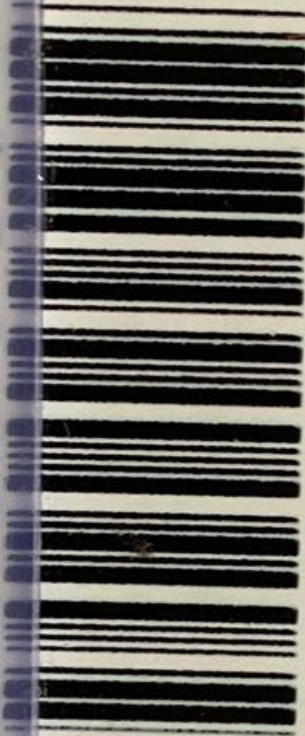

Original



**S
T
U
D
E
N
T**

Year 2021-22

Name : GHOLAP ASHWINI
MACHHINDRA

Class : F.Y.M. ARCH

Roll No. : 3

Linasekhar

Principal

Winter Semester Examinations 2021 Result

Course: 17210 - Master of Architecture(Construction Management) Year :I Semester :I

Enrollment No : 2165372210007 Student Name : GHOLAP TEJASWINI BABASAHEB

Sr No	Subject Code	Subject Name	Total Credits	Max Marks	CA1	CA2	MTE	SS	IPR	PR	TW	PR_OR	ETE	Grace Marks	Total Marks	Total Marks + Grace	Out Of 100 Marks	Grade	Grade Points	Result
1	AR6CM1001	CONSTRUCTION PROJECT STUDIO - 1	5	250	38	40	-	114	-	-	-	-	-	-	192	192	77	B	8	Pass
2	AR6CM1002	PRINCIPLES OF MANAGEMENT AND BUSINESS ORGANISATIONS	2	100	8	6	18	-	-	-	-	-	33	-	65	65	65	C	7	Pass
3	AR6CM1003	PROJECT ACCOUNT MANAGEMENT	2	100	9	8	17	-	-	-	-	-	58	-	92	92	92	Ex	10	Pass
4	AR6CM1004	PROJECT PLANNING AND SCHEDULING METHODS	3	150	21	20	-	65	-	-	-	-	-	-	106	106	71	B	8	Pass
5	AR6CM1005	ADVANCED CONSTRUCTION TECHNOLOGY & SERVICES	2	100	7	6	15	-	-	-	-	-	44	-	72	72	72	B	8	Pass
6	AR6CM1006	BUILDING INFORMATION MODELLING APPLICATIONS	3	150	22	22	-	56	-	-	-	-	-	-	100	100	67	C	7	Pass
7	AR6CM1007A	(ELECTIVE-1) - MARKETING STRATEGIES	3	150	21	21	-	65	-	-	-	-	-	-	107	107	71	B	8	Pass
CURRENT SEMESTER PERFORMANCE										CUMULATIVE PERFORMANCE										
CREDITS COMPLETED		CREDITS REGISTERED		GRADE POINTS		SGPA		TOTAL CREDITS COMPLETED		TOTAL CREDITS REGISTERED		TOTAL GRADE POINTS		CGPA						
20		20		159		7.95		20		20		159		7.95						

PRINCIPAL
 Pravara Rural College of
 Architecture, Loni



Academic Year 2019-20

AAYOJAN SCHOOL OF ARCHITECTURE & DESIGN, PUNE



August 2, 2019

Mr. Pushkar Sanjay Patil

Dear Pushkar,

Congratulations! I'm pleased that you've decided to attend Aayojan School of Architecture and Design, Pune for your Master's program in Urban Design. Together with my colleagues, we strive to create an environment in which each one of you can maximize your individual potential. We are committed to supporting your academic and professional endeavors.

To reach your goal, you will find exceptional resources, like our library, computer facilities, our hostel including other students and staff who are eager to help and support you.

We look forward to welcoming you to our campus on the 5th of August and confident that you'll find this two year period an exciting and challenging time to pursue your graduate program. I'm attaching the time table for your first Semester for you to transition into the program. Looking forward to having you join us, enriching both the academic and social diversity of the institute.

Warm regards

Nikita Oak

Dip. Arch (C.E.P.T., Ahmedabad)

M.Sc. Housing & Urban Land Management (A.I.T., Bangkok)

M.Sc. Urban Design (Pratt Institute, New York)

+91 9689921917

H.O.D. Urban Design

Aayojan School of Architecture and Design, Pune

PRINCIPAL
Pravara Rural College of
Architecture, Loni





Sinhgad Institutes

21 Years of Academic Excellence

**Smt. Kashibai Navale College of
Architecture (SKNCOA), Ambegaon (Bk.)**

Nikita Barde

Date of Birth

31-Oct-1995

Blood Group

A+ve

Course

M.Arch.

Unique ID

HGEDA19

Email Address

nikita.hgeda19@sinhgad.edu

Landscape Architecture



STUDENT

H. Hasan
Principal / Director Sign

2019-2021

Valid Until



HGEDA-19



WARKADE TRIKAL ASHOK

M. Arch I Yr. (Urban Design)

Pr. No. - MU/17/1035

Academic Year : 2019 - 20

Vivekanand Institute of Technology's

Padmabhushan Dr. Vasantdada Patil College of Architecture

"Aditya Nisarg", A/P Pirangut, Tal. Mulshi, Dist. Pune 412115

Tel. : 02020291299, 8237029033, Email : pvpcoapune@gmail.com

Web : www.pvpcoapune.com

BLOG : www.pvpcoapuneblog.blogspot.in



UPANAGAR SHIKSHAN MANDAL'S
KAMLA RAHEJA VIDYANIDHI
INSTITUTE FOR ARCHITECTURE
AND ENVIRONMENTAL STUDIES
Affiliated to University of Mumbai



Identity Card Valid till:2019-2021

NAME : SAMRUDHI M MAHALE

ADMISSION YEAR : 2019-2020 (MARCH-UC)

G.R. No. : M274

Director signature

Ph No : 7350051114





**JAWAHARLAL NEHRU ENGG.
COLLEGE**
N-6, CIDCO Aurangabad-431005
Ph: 0240-2482893

FY-MARCH



Year : 2019-2020

Name : Asad Z. Patel

DOB : 28/07/1993

Emergency Phone : 9767944090

Student

Principal



Chembur Trombay Education Society's
CTES COLLEGE OF ARCHITECTURE

N.G. Acharya Marg, Chembur, Mumbai – 400 071.

PH : 022-25217343 Email : info@ctescoa.com

Form No : 1900125

2019-20

Outsider | 1900125

BHAVSAR RADHA ANIKET VAISHALI

First Year Masters in Architecture

WORK EXPERIENCE AND DETAILS

Name of Company / Organisation : Trioarch Consultant

Institute / Education Institute :

Nature of Work(Part / Full Time) : Full_Time

Designation : Jr. Architect

Areas of work in Teaching :

Tenure : 7 month

Address of the Organization :

NOC from Employer :

ACADEMIC INFORMATION

Name of Examination	Name of Uni./Board	Name of School / College	Year of Passing	Class & % of Marks
SSC / Equivalent	Maharashtra State Board of Secondary and Higher Se	A.B.G.S	2009-2010	83.45
HSC(10+2) / Equivalent	Savitribai Phule Pune University	Fatkar-Varde College	2012-2013	55.17
B. Arch	Savitribai Phule Pune University	P.R.C.A.	2018-2019	59.70
Equivalent Degree				
CET Result			2019	46 ✓

I, Mr./Mrs. BHAVSAR RADHA ANIKET VAISHALI declare that the above information is correct to the best of my knowledge and if found false at any stage, I am liable to face the conditions thereafter in accordance with the rules of the College.

Yours faithfully,

Signature of the student
BHAVSAR RADHA ANIKET VAISHALI

CANDIDATE / GUARDIAN'S DECLARATION

I, the undersigned have permitted my ward son/daughter to join the CTES College of Architecture and I vouch for his/ her desired conduct and discipline as a student. I agree to abide by the rules and regulations of the College and undertake to submit the normal enforcement of the same to the satisfaction of the authority.

PRINCIPAL
Pravara Rural College of
Architecture, Loni

Place :
Date : 12-08-2019

Signature of the Parent / Guardian





Chembur-Trombay Education Society's

CTES COLLEGE OF ARCHITECTURE

N.G. Acharya Marg, Chembur, Mumbai – 400 071.

PH : 022-25217343 Email : info@ctescoa.com

Form No : 1900125

2019-20

Outsider | 1900125

BHAVSAR RADHA ANIKET VAISHALI

First Year Masters in Architecture

Category : Open-General

Date of Birth : 20-11-1995

Age : 23 Years 8 Months

Gender : Female

Birth Place : Mumbai

Marital Status : Single

Blood Group : AB+

Religion : Hindu

Caste : kshatriya

Aadhar Card : 461754449902

Mother Tongue : Marathi

Nationality : Indian

Domicile :

Mobile : 9320666368
8830868882

Email ID : radhaabhavsar10322@gmail.com



CONTACT INFORMATION

Correspondence Address

Room No 87, 1st Floor, bug. no. 5 Om satguru Prasad
Soc. New Shashtri Nagar, Near Siddharth Hospital,
Goregoan West,
Mumbai - 400104

Permanent Address

Room No 87, 1st Floor, bug. no. 5 Om satguru Prasad
Soc. New Shashtri Nagar, Near Siddharth Hospital,
Goregoan West,
Mumbai - 400104

PARENT / GUARDIAN INFORMATION

Name : Aniket Keshav Bhavsar (Father)

Occupation : Service

Firm : Raymond Ltd. (Assistant Manager)

Family Income : 80000

Email : bhavsar.ak87@gmail.com

PRINCIPAL
Pravara Rural College of
Architecture, Loni

Mobile : 9833168333

Name : Vaishali Aniket Bhavsar (Mother)

Occupation : Service

Email : bhavsar.vaishali23@gmail.com

Mobile : 9869201483

Name : ()

Occupation :

Email :

Mobile :



COLLEGE OF ARCHITECTURE

CHEMBUR TROMBAY EDUCATION SOCIETY'S



CTES COLLEGE OF ARCHITECTURE

N. G. Acharya Marg, Chembur, Mumbai - 400 071

Contact: 91 - 22 - 25217343

Email: info@ctesooa.com

Website: www.ctesooa.com

2019 - 2020

Class : FY M.Arch
Roll No : M.PM - 19002
DOB : 20.11.1995
Bld Grp : AB+
SIMS. # : 2040
Ctrl ID : 1900125



RADHA ANIKET BHAVSAR

Mobile : 9920666368

Address - : RM NO 87, 1ST FLOOR, BUG.
NO.5 OM SATGURU PRASAD SOC. NEW
SHASHTRI NAGAR, NR SIDDHARTH
HOSPITAL, GOREGOAN(W), MUMBAI-400104

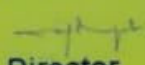
Director





Sinhgad Institutes

27 Years of Academic Excellence

Smt. Kashibai Navale College of
Architecture (SKNCOA), Ambegaon (Bk.)

Prerana Kataria

Date of Birth

8-Dec-1995

Blood Group

B+ve

Course

M.Arch.

Unique ID

FPHEB19

Email Address

prerana.fpheb19@sinhgad.edu

Landscape Architecture



STUDENT

Principal / Director Sign

2019-2021

Valid Until



FPHEB19

Academic Year 2018-19

University of Mumbai

CCF: 100: 00007
Regn No: 17F000568
Seat No: 711



0014855

I Certify that

KHAIRNAR ATHARVA CHANDRAKANT SUNANDA

PASSED THE MASTER OF ARCHITECTURE (URBAN
DESIGN) SEM-IV (CBCGS) EXAMINATION

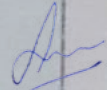
PRINCIPAL
Pravara Rural College of
Architecture, Loni

held by the University of Mumbai in the month of
APRIL 2018 AND WAS PLACED IN THE
C GRADE

29 JUNE 2018



DIRECTOR
BOARD OF EXAMINATIONS & EVALUATION



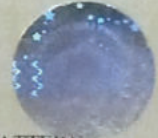

SAVITRIBAI PHULE PUNE UNIVERSITY

(formerly University of Pune)
GANESHKHIND, PUNE 411 007.



STATEMENT OF MARKS FOR SECOND YEAR OF MASTER OF ARCHITECTURE (ENVIRONMENTAL ARCHITECTURE) 2019-20 (2015-PATTERN)

SEAT NO.	M2017014	CENTRE	13	PERM REG. NO. :	SOA1700779
NAME	SHRIKANT MADHUKAR NIKAM			MOTHER :	SHOBHA
COLLEGE	D Y PATIL SCHOOL OF ARCHITECTURE			EXAMINATION:	APR/ MAY 2019

SUB CODE	SUBJECT NAME	← CREDITS →				TOTAL GP (5= 2 x 4)
		TOTAL EARNED (1)	GRD (2)	GP (3)	TOTAL GP (4)	
L1	ENVIRONMENTAL DESIGN STUDIO - I	9	9	D	6	54
L2	SUSTAINABLE DEVELOPMENT AND PLANNING	4	4	B	8	32
L3	BUILDING PHYSICS-I	3	3	D	6	18
L4	ELECTIVE-I	2	2	D	6	12
L5	SOFTWARE SIMULATION TOOL	4	4	B	8	32
L6	ENVIRONMENTAL LAW AND LEGISLATION	3	3	C	7	21
TOTAL		25	25			-

RESULT: SGPA: 6.76

SUB CODE	SUBJECT NAME	← CREDITS →				TOTAL GP (5= 2 x 4)
		TOTAL EARNED (1)	GRD (2)	GP (3)	TOTAL GP (4)	
L7	ENVIRONMENTAL DESIGN STUDIO - II	9	9	A	9	81
L8	NATURAL RESOURCE MANAGEMENT	4	4	B	8	32
L9	BUILDING ENERGY MANAGEMENT-I	3	3	D	6	18
L10	ELECTIVE-II	2	2	B	8	16
L11	BUILDING PHYSICS-II	4	4	C	7	28
L12	RESEARCH-I	3	3	D	6	18
TOTAL		25	25			193

RESULT: SGPA: 7.72

SUB CODE	SUBJECT NAME	← CREDITS →				TOTAL GP (5= 2 x 4)
		TOTAL EARNED (1)	GRD (2)	GP (3)	TOTAL GP (4)	
L13	ENVIRONMENTAL DESIGN STUDIO - III	9	9	D	6	54
L14	TOOLS FOR MEASURING SUSTAINABILITY	4	4	D	6	24
L15	BUILDING ENERGY MANAGEMENT-II	3	3	C	7	21
L16	ELECTIVE-III	2	2	A	9	18
L17	PROFESSIONAL PRACTICE	4	4	B	8	32
L18	ENVIRONMENTAL IMPACT ASSESSMENT & ENVIRONMENTAL MANAGEMENT	3	3	D	6	18
TOTAL		25	25			-

RESULT: SGPA: 6.68

SUB CODE	SUBJECT NAME	← CREDITS →				TOTAL GP (5= 2 x 4)
		TOTAL EARNED (1)	GRD (2)	GP (3)	TOTAL GP (4)	
L19	ENVIRONMENTAL ARCHITECTURAL PROJECT	20	20	D	6	120
L20	RESEARCH-II	5	5	B	8	40
TOTAL		25	25			160

RESULT: SGPA: 6.40

Total Earned Credits: 100, CGPA: 6.89

Ashok E.

Director,

Board of Examinations & Evaluation

Ashok E.
PRINCIPAL
Pravara Rural College of
Architecture, Loni



24/06/2019

DATE :