



Criterion 3: Research, Innovations and Extension (110)

3.5 Collaboration (20)

3.5.1



3.5.1

Number of functional MoUs/linkages with institutions/ industries in India and abroad for internship, on-the-job training, project work, student / faculty exchange and collaborative research during the last five years.

A) 2022-2023



Criteria 3 – Research, Innovations & Extension (110)

3.5 Collaboration (20)

3.5.1: Number of functional MoUs/ linkages with institutions/ industries in India and abroad for internship, on-the-job training, project work, student / faculty exchange and collaborative research during the last five years.

The content of these documents is as given below

Sr. No.	Contents
2022-2023	
1	Ar. Kartikee Chaudhary, Nashik Municipal Smart City Development Corporation, Nashik Session Chair-Virtual National Conference on 'Peri Urban Architecture & Planning'- 02/02/2023
2	Pravara medical trust, Pravara dental collage, Loni, Tq. Rahata, Dist Ahmednagar, Maharashtra Dental Checkup under NSS Camp at Aadgaon Budruk- 12/01/2023
3	Pravara medical trust, blood bank, Loni, Tq. Rahata, Dist Ahmednagar, Maharashtra Blood Donation Camp- 20/12/2022
4	Ar. Arshad Shaikh Resource Person & Advisor- Virtual National Conference on 'Peri Urban Architecture & Planning'- 02/02/2023
5	Ar. Hemanshu Pathak Keynote Speaker-Virtual National Conference on 'Peri Urban Architecture & Planning'- 02/02/2023
6	Mrs. Priya Shah, President-Inner Wheel Club, Shrirampur, Maharashtra National Unity Day Online quiz- 10/11/2022
7	Ar. Perna Kataria Mud Architecture Seminar- 12/07/2022
8	Ar. Jyotindra Nikam Interactive session on Housing Seminar- 12/08/2022

PRINCIPAL
Pravara Rural College of
Architecture, Loni

Ar. Tejashree Thangaokar

Principal PRCA, Loni





LOKNETE. DR. BALASAHEB VIKHE PATIL
(PADMA BHUSHAN AWARDEE)

PRAVARA
RURAL EDUCATION
SOCIETY

MEMORANDUM OF UNDERSTANDING

Between

LOKNETE DR. BALASAHEB VIKHE PATIL
(PADMA BHUSHAN AWARDEE)

Pravara Rural Education Society's

1. Pravara Rural Engineering College, Loni, Tal. Rahata, Dist. Ahmednagar
2. Padmashri Dr. Vitthalrao Vikhe Patil Institute of Technology & Engineering (Polytechnic), Pravaranagar, A/P Loni Tal. Rahata, Dist. Ahmednagar
3. Pravara Rural College of Architecture, Loni, Tal. Rahata, Dist. Ahmednagar
4. Pravara Rural College of Pharmacy(B Pharmacy) Pravaranagar, A/P. Loni Tal. Rahata, Dist. Ahmednagar
5. Institute of Pharmacy (D. Pharmacy) Loni Kd. Tal. Rahata, Dist. Ahmednagar
6. Industrial Training Institute & Women's Industrial Training Institute, Loni Tal. Rahata, Dist. Ahmednagar



LOKNETE DR. BALASAHEB VIKHE PATIL
(PADMA BHUSHAN AWARDEE)
PRAVARA RURAL EDUCATION SOCIETY'S

**PRAVARA RURAL COLLEGE
OF ARCHITECTURE**
LONI

Identified areas to carry out joint activity as follows (Please tick)

1.	To organize industrial visits, guest lecturers for students & staff	<input checked="" type="checkbox"/>
2.	To organize industrial trainings for students & staff.	<input type="checkbox"/>
3.	Conduction of campus recruitment drive for final year students.	<input checked="" type="checkbox"/>
4.	Conducting Entrepreneurship Development Camps for students & staff.	<input checked="" type="checkbox"/>
5.	Developing and contributing in curriculum development.	<input checked="" type="checkbox"/>
6.	Practical training to skill development students.	<input checked="" type="checkbox"/>
7.	Provide Practical training / Internship	<input checked="" type="checkbox"/>
8.	Outsourcing consultancy projects to the college in the areas of mutual interest.	<input checked="" type="checkbox"/>
9.	Allotment of project work to final year students, which are industry need based. Providing necessary platform to carry out the projects at industry and sponsoring the same.	<input checked="" type="checkbox"/>
10.	Helping the needy and economically backward students, who are taking technical education at by sponsoring or offering scholarships.	<input type="checkbox"/>
11.	Planning and utilizing resources like staff and infrastructure for joint R & D work.	<input checked="" type="checkbox"/>
12.	Training on special topics supported by donating outdated machinery, equipment's, cut-sections, charts	<input checked="" type="checkbox"/>
13.	Sponsoring the technical events, symposiums	<input type="checkbox"/>

Affiliated to Savitribai Phule Pune University, Pune (ID No. PU/AN/ARCH, 51./1996)

Address : Loni, Sadatpur road, Tal – Rahata, Dist – Ahmednagar, Pin – 413 736
Phone No.: (02422) 274295, 274296 | Email – principal.archloni@pravara.in
website <http://www.pravara.in>



LOKNETE DR. BALASAHEB VIKHE PATIL
(PADMA BHUSHAN AWARDEE)
PRAVARA RURAL EDUCATION SOCIETY'S
**PRAVARA RURAL COLLEGE
OF ARCHITECTURE**
LONI

MEMORANDUM OF UNDERSTANDING Between

Pravara Rural Education Society's

Name of Institute: **Pravara Rural College of Architecture Loni,**
A/P Loni Tal: Rahata, Dist: Ahmednagar
And

Name of Company:

TERMS AND CONDITIONS

1. All the activities shall be planned and arranged at the discretion and with the prior consent of both the parties
2. Both the parties reserve the discretion of deciding their areas of mutual interest.
The understanding between the two parties in non-exclusive.
3. Either party may terminate this agreement with a notice of 60 days to other party.
4. The MoU would be reviewed at the end of 36 months from the data of signing.
5. The infrastructural arrangement for conducting training program, workshop and guest lectures will be made by the host organization, at the time of event.
6. Placement of the students will be as per the requirement, terms and condition of the companies.

For

Authorized Signatory:

Name & designation:

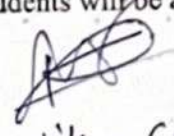
Kartikey Chaudhary,
NMSCDCL
- Architect &
Town planner

Seal



For

Pravara Rural College of Architecture Loni.

Authorized Signatory:

Name & designation:

Seal



29/12/2022
PRINCIPAL
Pravara Rural College of
Architecture, Loni

Approved to Savitribai Phule Pune University, Pune (ID No. PU/AN/ARCH, 51./1996)

Address : Loni, Sadatpur road, Tal - Rahata, Dist - Ahmednagar, Pin - 413 736
Phone No.: (02422) 274295, 274296 | Email - principal.archloni@pravara.in
website <http://www.pravara.in>

COLLABORATION

Preamble:

Pravara Rural College of Architecture, Loni is a reputed and well known college established by Pravara Rural Education Society, Pravaranagar in the year 1996. Since then the college is providing quality education in the field of Architecture. Pravara Rural College of Architecture, Loni is approved by Council of Architecture, New Delhi and has an approved intake of 40 students per year for 5 year Bachelor of Architecture program. Pravara Rural College of Architecture, Loni is affiliated to Savitribai Phule Pune University, Pune.

The memorandum of understanding is being signed between both the institutions as:

- Party-I
Pravara Rural College Of Architecture, Loni, North Campus, Sadatpur Road, Post: Loni kd, Tal: Rahata, Dist: Ahmednagar
- Party-II- Pravara Medical Trust's,
Pravara Dental college, Loni
- Information of Party-II-

The industry is concerned and committed, to the success of the program and agrees in this context to assist the college in whatever way they can. More specifically, the industry agrees to:

- Jointly performing various extension and social activities, Various design competitions etc. under various schemes initiated by Party - I or Party - II.
- Provide experts for teaching specific subjects / topics to the students.
- Guide in the laboratory, workshop and training under supervision of professionals from the industry.
- Guide in preparation and providing of teaching and learning materials/framing of syllabi for the use of teachers and students by leading the services from the professionals.
- The industry/ organization will arrange the training for the college faculty, students as and when requested to do so.

- The industry/ organization will also arrange on-job training for the students in the manner to promote the knowledge and skill, which they can utilize for the performance of specific jobs.
- The industry/ organization will guide in the evaluation of student's performance in theory, Internships, laboratory, workshop, field work, Case studies, Site visits and on the job training.
- The industry / organization will also sponsor mini research projects to the students and teachers of Pravara Rural College Of Architecture, Loni
- The college will provide skilled and knowledgeable persons to the industry/ organization

The two parties will mutually decide upon the terms and conditions including financial support for the implementation of the above task.

We re-affirm our commitment to the program and our willingness to make a consistent effort to ensure that it is implemented effectively and efficiently.

This MoU / Collaboration will be in force for five years. After completion of five years, it may extend after mutual concern of both the institutions/ industry/ organization



Signed on behalf of the Institution Seeking
Collaboration

20/12/22

Party I



Prof. & HOD
Dept. of Public Health Dentistry
R.D.C., Loni (Bk)

20/12/2022

Signed on behalf of the Industry Providing
Collaboration

Party II



Date: 05/12/2022

To,

The principal,

Ar. Tejashree Thangaonkar

PRCA, Loni.

Subject: Application to arrange NSS Camp at Aadgaon Budruk on **08/01/2023 to 14/01/2023**

Respected Madam,

This letter is to request for your kind approval for the above said subject.

Event activity	NSS Camp at Aadgaon Budruk		
Guest		Organization	PRCA
Teacher coordinator	Ar. Dipeeka Arbatti	Student coordinator	Sahil Aamrao
Duration	Whole day	Timing	Whole day
Attending classes	Second Year	Venue Location	Aadgaon budruk
Required support	Sanctioning of funds for arrangement and manpower support		

Therefore, I request you to kindly issue permission in this regard. I shall be obliged for your quick approval.

Thanking you with regards.

Ar. Dipeeka Arbatti

Assistant Professor

PRCA, Loni



PRINCIPAL
Pravara Rural College of
Architecture, Loni



LOKNETE. DR. BALASAHEB VIKHE PATIL
(PADMA BHUSHAN AWARDEE)
PRAVARA RURAL EDUCATION SOCIETY'S
**PRAVARA RURAL COLLEGE
OF ARCHITECTURE LONI**

Sadatpur Road, LoniKd., Tal.: Rahata, Dist.: Ahmednagar 413 736, (M.S.)
Ph:(02422)274295 Email: principalprca@yahoo.co.in Web: www.pravaracoaloni.in
Affiliated to SavitribaiPhule Pune University, Pune Id No. PU/AN/ARCH/51/1996
& Council of Architecture, New Delhi

DATE: 22/12/2022

NOTICE

We are pleased to inform all the students of Second year as well as teaching and non-teaching staff of Pravara Rural College of Architecture, Loni, College that we are Organizing seven days residential NSS special camp at Aadgaon Budruk. So, everyone please get ready for this camp, you all are required update regarding the task allocated to everyone in time.

Date: 08/01/2023 to 14/01/2023

Time: Whole day

Venue: Aadgaon Budruk

We look forward to your enthusiastic participation in this event. For any queries or further information, please feel free to contact Prof. Dipeeka Arbatti

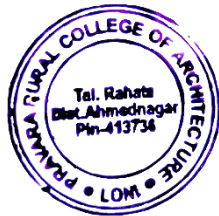

PRINCIPAL
Pravara Rural College of
Architecture, Loni



DATE: 08/01/2023 to 14/01/2023

2022-2023

2022-23	Special Winter_Camp - REPORT
Location:	Adgaon Budruk, Taluka Rahata
Activity Head:	Ar.Dipeeka Arbatti - NSS program Officer
Activity Team:	Ar.Kapil Burhade, Ar.Pradip Deshmukh, Mr. Nikhil Vikhe, Ar. Charuta Sonparote, Ar.Suraj Ubale, Ar. Tushar Parise, Ar.Sonali Chaskar, Ar.Ashwini Gholap, Ar. Rahul Deshmukh
No of Participated Students:	25 (No. of students sanctioned by SPPU)
Aim:	To conduct seven days residential NSS special camp at Adgaon Budruk
Objectives:	<ol style="list-style-type: none"> To create awareness about cleaning in citizens. To conduct Free dentle and himoglobin check up camp. To do paintings on Anganwadi walls To Develop childrens play area of ZP school To conduct seven days Lecture series on various subjects for school students. To conduct Clening and plantation activity at Cremetorium To perform Street play on Swacha Bharat, Street Play On Beti Bachao. To conduct Cattle survey To conduct Water Body Cleaning activity
Duration:	7 days
Collaborating Agency:	SPPU



Inaugural Function



Inaugural Function



Lecture series



Childrens Play Area Development

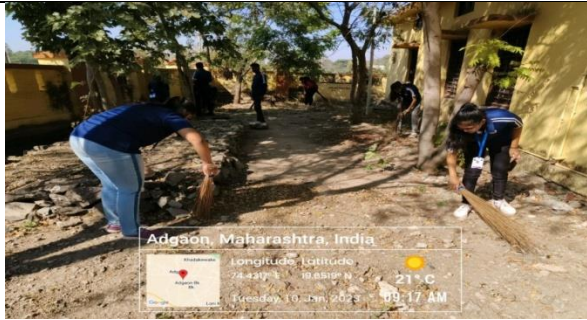

Students Cleaning Grampanchayat area



Students conducting Cattle Survey



Students performing Cleanliness rally and street play

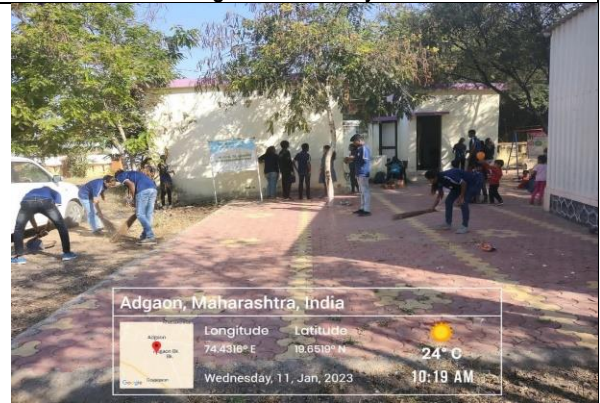

Students Cleaning Grampanchayat area



Anganwadi Wall painting by Students



Anganwadi Wall painting by Students



Free hemoglobin and Dental Check up camp



Free hemoglobin and Dental Check up camp



Tree Plantation Infront Of Grampanchayat



Free hemoglobin and Dental Check up camp



Students cleaning Waterbody



Students planting trees in crematorium area



Best Volunteer awards given by honorable guests



Valedictory Function

Summary:

The NSS Special Winter Camp, organized by Pravara Rural College of Architecture (PRCA), Loni, commenced on 8th January 2023 with an inaugural function held at Pravara Highschool ground. Mrs. Poonam Barde, the Sarpanch of the village, served as the program chairperson. The event was graced by the presence of local school committee members, including President Mr. Bhimraj Shelke and Upsarpanch Mr. Ashok Lahamge. Other dignitaries, such as the Village Society president, vice president, police patil, gramsevak, Principal of the school Mr. Sinare, as well as all staff members and students of Pravara Highschool, were also present. Mr. C.M. Shelke, a school committee member, addressed the audience, providing information about NSS and village development. Prof. Dipeeka Arbatti, the Program Officer (PO), gave an overview of the seven days residential camp. Principal Prof. Tejashree Thangaokar also addressed the audience, and Prof. Suraj Ubale anchored the function. Prof. Dipeeka Arbatti delivered the vote of thanks.



Student completed activities like Free dentle and himoglobin check up camp in collaboration with Pravara Medical Trust, paintings on Anganwadi walls, Development of childrens play area of ZP school, Clening and plantation activity at Cremetorium, performing Street play on Swacha Bharat, Street Play On Beti Bachao, Water Body Cleaning, Awareness about renewable energy, Soil and water conservation etc. At base camp everyday one group of students were given resposibility of lunch and dinner preparation, which students completed very enthusiastically.

Seven days Lecture series on various subjects were organised for school students and citizens. Pror. Raju More conducted lecture on Role of National Service Scheme in village development, Dr. Kanchan Deshmukh talked on diet and nutrition, Dr. Anil Wable shared thoughts on Organic Farming and medicinal plants, Pror. Rajendra Pawar described the the of youth in National Unity, Advocate Ganesh Anarthe shared thoughts on Child marriage and law, Prof. Sonali Chaskar gave immence knowledge on Natural resources and its consorvation, Dr.Ashok Bidgar talked about Historic forts and its conservation. Free Dental and himoglobin chek up camp was organised in collaboration with Pravara Medical Trust's Dental college, where 10 doctors team visited the base camp and sucessfully completed check up of total 155 paitients. Anganwadi painting was cpmpleted by PRCA students. Childrens play Area of z.p. school was developed by using waste vehical tyers.

The NSS Special Winter Camp concluded on 14th January 2023 with a valedictory function held at Pravara Highschool playground. Mr. Kondiram Shelke served as the program chairperson. Principal Prof. Tejashree Thangaokar and Vice Principal Prof. Sonali Chaskar felicitated the honorable guests by presenting saplings. Mr. Kondiram Shelke praised the hard work and dedication displayed by the PRCA students and teachers. Sarpanch Poonam Barde appreciated the innovative activities, particularly the Anganwadi painting and the development of the school's play area. Mr. Sinare, Principal of Pravara Highschool, admired the discipline and behavior of the PRCA students. Best Volunteer and Best Volunteer Group were awarded medals by the honorable guests, and NSS volunteer representatives shared their thoughts on the camp. Prof. Dipeeka Arbatti gave the vote of thanks. The NSS Special Winter Camp at Pravara Rural College of Architecture, Loni, was a successful and impactful event. The students actively participated in various activities aimed at contributing to the community's development and raising awareness on critical subjects. The camp fostered a spirit of social responsibility and community engagement among the participants, leaving a positive impact on both the village and the students involved.



PRINCIPAL
Pravara Rural College of
Architecture, Loni



LOKNETE. DR. BALASAHEB VIKHE PATIL
 (PADMA BHUSHAN AWARDEE)
 PRAVARA RURAL EDUCATION SOCIETY'S
**PRAVARA RURAL COLLEGE
 OF ARCHITECTURE LONI**

Sadatpur Road, LoniKd., Tal.: Rahata, Dist.: Ahmednagar 413 736, (M.S.)
 Ph:(02422)274295 Email: principalprca@yahoo.co.in Web:www.pravaracoloni.in
 Affiliated to SavitribaiPhule Pune University, Pune Id No. PU/AN/ARCH/51/1996
 & Council of Architecture, New Delhi

NSS Special Camp 2022-2023
 At. Adgao Budruk, Tal. Rahata, Dist. Ahmednagar
 8th January 2023 to 14th January 2023
 NSS Unit: C-SF-110

Sr No.	Student Name	Academic Year	Day 1	Day 2	Day 3	Day 4	Day 5	Day 6	Day 7
			08/01/23	09/01/23	10/01/23	11/01/23	12/01/23	13/01/23	14/01/23
1	Amrao Sahil Pravin	II							
2	Bahir Shradha Ramesh	III							
3	Bhor Vaishnavi Raju	III							
4	Binnar Pranali Popat	II							
5	Burhade Shrivani Dipak	II							
6	Chaudhari Tanmay Vikas	III							
7	Chauhan Prerna Manoj	II							
8	Chavan Shruti Rajendra	III							
9	Chavanke Saurabh Vishwanath	III							
10	Datir Yash Suresh	II							
11	Dawkhar Laxmi Chandrakant	II							
12	Deshmukh Rachana Santosh	III							
13	Deshmukh Ritesh Rajendra	III							
14	Deshmukh Yashraj Shashikant	III							
15	Ferang Pravin Rameshwar	II							
16	Gadekar Amey Vishwanath	III							
17	Kapile Sakshi Sunil	III							
18	Lavange Pratiksha Somnatha	III							
19	Nerker Onkar Sanjay	III							
20	Phatangare Pratiksha Rambhau	III							
21	Thombare Atharva Ashok	II							
22	Tikande Pratiksha Jaydev	III							
23	Tirkey Nitesh	III							
24	Ubale Anjali Bhagwat	III							
25	Wagh Gaurav Santosh	II							

N.S.S. Programme Officer
 Pravara Rural College of Architecture
 Loni, Tal. Rahata, Dist. Ahmednagar
 Pin-413736

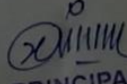
PRINCIPAL
 Pravara Rural College of
 Architecture, Loni

PRINCIPAL
 Pravara Rural College of
 Architecture, Loni



COLLABORATION

Preamble:

Pravara Rural College of Architecture, Loni is a reputed and well known college established by Pravara Rural Education Society, Pravaranagar in the year 1996. Since then the college is providing quality education in the field of Architecture. Pravara Rural College of Architecture, Loni is approved by Council of Architecture, New Delhi and has an approved intake of 40 students per year for 5 year Bachelor of Architecture program. Pravara Rural College of Architecture, Loni is affiliated to Savitribai Phule Pune University, Pune.

The memorandum of understanding is being signed between both the institutions as:

- Party-I-
Pravara Rural College Of Architecture, Loni, North Campus, Sadatpur Road, Post: Loni kd, Tal: Rahata, Dist: Ahmednagar
- Party-II- Pravara Medical Trust's,
Blood Bank, Loni.
- Information of Party-II-

The industry is concerned and committed, to the success of the program and agrees in this context to assist the college in whatever way they can. More specifically, the industry agrees to:

- Jointly performing various extension and social activities, Various design competitions etc. under various schemes initiated by Party - I or Party - II.
- Provide experts for teaching specific subjects / topics to the students.
- Guide in the laboratory, workshop and training under supervision of professionals from the industry.
- Guide in preparation and providing of teaching and learning materials/framing of syllabi for the use of teachers and students by leading the services from the professionals.
- The industry/ organization will arrange the training for the college faculty, students as and when requested to do so.

- The industry/ organization will also arrange on-job training for the students in the manner to promote the knowledge and skill, which they can utilize for the performance of specific jobs.
- The industry/ organization will guide in the evaluation of student's performance in theory, Internships, laboratory, workshop, field work, Case studies, Site visits and on the job training.
- The industry / organization will also sponsor mini research projects to the students and teachers of Pravara Rural College Of Architecture, Loni
- The college will provide skilled and knowledgeable persons to the industry/ organization

The two parties will mutually decide upon the terms and conditions including financial support for the implementation of the above task.

We re-affirm our commitment to the program and our willingness to make a consistent effort to ensure that it is implemented effectively and efficiently.

This MoU / Collaboration will be in force for five years. After completion of five years, it may extend after mutual concern of both the institutions/ industry/ organization



Signed on behalf of the Institution Seeking
Collaboration

20/12/22 Party I



I/C BLOOD BANK
PMT/PRH, LONI

Signed on behalf of the Industry Providing
Collaboration

20/12/2022
Party II



Date: 09/12/2022

To,

The principal,

Ar. Tejashree Thangaonkar

PRCA, Loni.

Subject: Application to arrange Blood donation camp on 20/12/2022

Respected Madam,

This letter is to request for your kind approval for the bold donation camp in collaboration with Pravara Medical Trust.

Event activity	Blood donation camp		
Guest		Organization	PRCA
Teacher coordinator	Ar. Dipeeka Arbatti	Student coordinator	Vishal Dighe
Duration	3 Hrs	Timing	10:00 am- 1:00 pm
Attending classes	All classes + Staff	Venue Location	PRCA campus
Required support	snacks arrangement		

Therefore, I request you to kindly issue permission in this regard. I shall be obliged for your quick approval.

Thanking you with regards.

Ar. Dipeeka Arbatti

Assistant Professor

PRCA, Loni

PRINCIPAL
Pravara Rural College of
Architecture, Loni

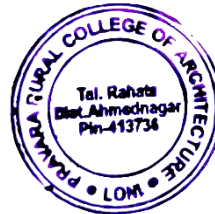



LOKNETE. DR. BALASAHEB VIKHE PATIL
(PADMA BHUSHAN AWARDEE)
PRAVARA RURAL EDUCATION SOCIETY'S
**PRAVARA RURAL COLLEGE
OF ARCHITECTURE LONI**

Sadatpur Road, LoniKd., Tal.: Rahata, Dist.: Ahmednagar 413 736, (M.S.)
Ph:(02422)274295 Email: principalprca@yahoo.co.in Web: www.pravaracoaloni.in
Affiliated to SavitribaiPhule Pune University, Pune Id No. PU/AN/ARCH/51/1996
& Council of Architecture, New Delhi

DATE: 13/12/2022

NOTICE

We are pleased to inform all the students as well as teaching and non-teaching staff of Pravara Rural College of Architecture, Loni, College that we are Organizing 'blood donation camp'. So, everyone please be present and also come forward for blood donation, below are the details of event.

Date: 10:00 am- 1:00 pm

Time: 3 hours

Venue: PRCA campus

We look forward to your enthusiastic participation in this event. For any queries or further information, please feel free to contact Prof. Dipeeka Arbatti

PRINCIPAL
Pravara Rural College of
Architecture, Loni

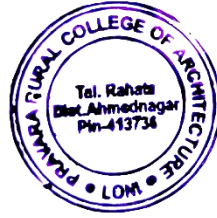



20/12/2022

2022-2023

2022-23	Blood Donation Camp - REPORT
Location:	Pravara Rural college of Architecture, Loni
Activity Head:	Ar.Dipeeka Arbatti
Activity Team:	Ar.Kapil Burhade, Ar.Suraj Ubale, Ar.Tejaswini Gholap
No of Participants	45
Aim:	To Conduct Blood donation Camp
Objectives:	i. To create awareness about aids in citizens and students. ii. To spread knowledge about aids
Duration:	3 hours
Collaborating Agency:	Pravara Medical Trust's Blood Bank



1.Inaugral Function



2.Dr.Rutija Jadhav explaining importance of blood donation



3.Registration counter for blood donation



4.Teachers and students of PRCA donating blood



5. Teachers and students of PRCA donating blood



6. Teachers and students of PRCA donating blood



7. Validictory Session



8. Felicitation of Institution by Pravara Medical Trust



9. Participation Certificate



10. Participation Certificate

Summary:

The Blood Donation Camp jointly organized by PRCA Loni and Pravara Medical Trust's Blood Bank was held successfully on 20/12/22. The event served as a remarkable initiative to collect blood donations and create awareness about the crucial role of blood donation in saving lives. The camp saw active participation from students, faculty, and staff members of PRCA Loni, as well as members of the local community. Dr. Pranjali Jadhav and Dr. Ayush Bhore from Pravara Medical Trust delivered informative sessions about the significance of blood donation, its impact on patients in need, and the donation process. The speakers also debunked myths and addressed common concerns related to blood donation, motivating potential donors to come forward. A total of 100 bottles of blood were collected during the camp, which is a testament to the generosity and compassion of the participants. The blood donation process was supervised by a team of skilled medical professionals, ensuring the safety and well-being of the donors. Pre-screening and medical checks were conducted to identify eligible donors, ensuring



adherence to strict medical guidelines and standards. The donors were provided with post-donation refreshments and a rest area to aid in their quick recovery and well-being.

The Blood Donation Camp had a profound impact on the community and the participants. The collaboration between PRCA Loni and Pravara Medical Trust's Blood Bank showcased the importance of community initiatives in addressing critical healthcare needs. The event inspired a sense of unity and a spirit of giving among the participants, contributing to the welfare of patients in need of blood transfusions. The Blood Donation Camp organized by PRCA Loni in collaboration with Pravara Medical Trust's Blood Bank was a resounding success. The event not only collected a substantial number of blood bottles but also created a positive impact on the community, encouraging more people to actively participate in such lifesaving initiatives. With the support of the community and continued efforts, we can ensure a steady supply of blood for patients in need, saving numerous lives in the process.



**PRINCIPAL
Pravara Rural College of
Architecture, Loni**



LOKNETE. DR. BALASAHEB VIKHE PATIL
(PADMA BHUSHAN AWARDEE)
PRAVARA RURAL EDUCATION SOCIETY'S
**PRAVARA RURAL COLLEGE
OF ARCHITECTURE LONI**

Sadatpur Road, LoniKd., Tal.: Rahata, Dist.: Ahmednagar 413 736, (M.S.)
Ph:(02422)274295 Email: principalprca@yahoo.co.in Web:www.pravaracoaloni.in
Affiliated to SavitribaiPhule Pune University, Pune Id No. PU/AN/ARCH/51/1996
& Council of Architecture, New Delhi



LOKNETE. DR. BALASAHEB VIKHE PATIL
(PADMA BHUSHAN AWARDEE)
PRAVARA RURAL EDUCATION SOCIETY
**PRAVARA RURAL COLLEGE
OF ARCHITECTURE LONI**

Sadatpur Road, LoniKd., Tal.: Rahata, Dist.: Ahmednagar 413 736, (M.S.)
Phone:02422)274295 Email Id: principal.prcarchloni@pravara.in Web: www.pravara.in
Affiliated to SavitribaiPhule Pune University, Pune Id No. PU/AN/ARCH/51/1996
& Council of Architecture, New Delhi

EVENT ATTENDANCE SHEET

Academic Year: 2022-23 Date: 20/12/2022
Event: Blood Donation camp (NSS)
Teacher Coordinator: Ar. Dipeeka Arbatti Mob: 77986043333
Student Coordinator: Pravish Ferang Mob: 8421490177
Class: 1st year to 5th year Location: PIAS Campus, Reading hall.

NO	STUDENTS NAME	SIGN	NO	STUDENTS NAME	SIGN
1.	Rathi Prathamesh	[Signature]	34	Chalap Shubham	[Signature]
2.	Vishal Dighe	[Signature]	35	Manode Tushar	[Signature]
3.	Ferang Pravin	[Signature]	36	Lehalikar Pratik	[Signature]
4.	Qausav Kulkarni	[Signature]	37	Pakhle Pranav	[Signature]
5.	Zirape Abhijeet	[Signature]			
6.	Foke Rit	[Signature]			
7.	Bawiskar Chaitali	[Signature]			
8.	Pranali Binnar	[Signature]			
9.	Aniket Jagtap	[Signature]			
10.	Agone Anam	[Signature]			
11.	Katania Priti	[Signature]		Kapil Burchade	[Signature]
12.	Gondkar Kaveri	[Signature]		Tejaswini Ghelap	[Signature]
13.	Adhav Kutyaja	[Signature]		Tushar Parise	[Signature]
14.	Paralule Namika	[Signature]		Mahesh Bhane	[Signature]
15.	Jyoti Prasad	[Signature]		Nikhil Vikhe	[Signature]
16.	Thorat Suxati	[Signature]		Dipeeka Arbatti	[Signature]
17.	Shinde Sakshi	[Signature]		Ar. Sonali Chaskar	[Signature]
18.	Namrata Chauhan	[Signature]		Ar. Charita Banparole	[Signature]
19.	Sakshi Tanpure	[Signature]			
20.	Pradnya Sonawane	[Signature]			
21.	Vaishnavi Tambe	[Signature]			
22.	Ashwini Thokul	[Signature]			
23.	Dhanashri Kirmade	[Signature]			
24.	Krishna Patil	[Signature]			
25.	Dawkar Preena	[Signature]			
26.	Santosh Prajapati	[Signature]			
27.	Kashan Kulkarni	[Signature]			
28.	Anuj Rautbade	[Signature]			
29.	Gadhe Sanskar	[Signature]			
30.	Mukal Chavate	[Signature]			
31.	Motisar Shwetali J.	[Signature]			
32.	Shinde Ganesh	[Signature]			
33.	Khose Akash	[Signature]			
34.	Karam Varal	[Signature]			
35.	Gourav Singha Roy	[Signature]			



[Signature]
PRINCIPAL
Pravara Rural College of
Architecture, Loni



LOKNETE. DR. BALASAHEB VIKHE PATIL
(PADMA BHUSHAN AWARDEE)
PRAVARA
RURAL EDUCATION
SOCIETY



MEMORANDUM OF UNDERSTANDING
Between
LOKNETE DR. BALASAHEB VIKHE PATIL
(PADMA BHUSHAN AWARDEE)
Pravara Rural Education Society`s

1. Pravara Rural Engineering College, Loni, Tal. Rahata, Dist. Ahmednagar
2. Padmashri Dr. Vitthalrao Vikhe Patil Institute of Technology & Engineering (Polytechnic), Pravaranagar, A/P Loni Tal. Rahata, Dist. Ahmednagar
3. **Pravara Rural College of Architecture, Loni, Tal. Rahata, Dist. Ahmednagar**
4. Pravara Rural College of Pharmacy(B Pharmacy) Pravaranagar, A/P. Loni Tal. Rahata, Dist. Ahmednagar
5. Institute of Pharmacy (D. Pharmacy) Loni Kd. Tal. Rahata, Dist. Ahmednagar
6. Industrial Training Institute & Women`s Industrial Training Institute, Loni Tal. Rahata, Dist. Ahmednagar



Identified areas to carry out joint activity as follows (Please tick)

1.	To organize industrial visits, guest lecturers for students & staff	<input checked="" type="checkbox"/>
2.	To organize industrial trainings for students & staff.	<input type="checkbox"/>
3.	Conduction of campus recruitment drive for final year students.	<input type="checkbox"/>
4.	Conducting Entrepreneurship Development Camps for students & staff.	<input type="checkbox"/>
5.	Developing and contributing in curriculum development.	<input type="checkbox"/>
6.	Practical training to skill development students.	<input checked="" type="checkbox"/>
7.	Provide Practical training / Internship	<input type="checkbox"/>
8.	Outsourcing consultancy projects to the college in the areas of mutual interest.	<input type="checkbox"/>
9.	Allotment of project work to final year students, which are industry need based. Providing necessary platform to carry out the projects at industry and sponsoring the same.	<input type="checkbox"/>
10.	Helping the needy and economically backward students, who are taking technical education at by sponsoring or offering scholarships.	<input type="checkbox"/>
11.	Planning and utilizing resources like staff and infrastructure for joint R & D work.	<input type="checkbox"/>
12.	Training on special topics supported by donating outdated machinery, equipment's, cut-sections, charts	<input type="checkbox"/>
13.	Sponsoring the technical events, symposiums	<input type="checkbox"/>

Affiliated to Savitribai Phule Pune University, Pune (ID No. PU/AN/ARCH, 51./1996)

Address : Loni, Sadatpur road, Tal – Rahata, Dist – Ahmednagar, Pin – 413 736
Phone No.: (02422) 274295, 274296 | Email – principal.archloni@pravara.in
website <http://www.pravara.in>



LOKMATE DR. BALASAHEB VIKHE PATIL
(PADMA BHUSHAN AWARDEE)
PRAVARA RURAL EDUCATION SOCIETY'S
**PRAVARA RURAL COLLEGE
OF ARCHITECTURE
LONI**

MEMORANDUM OF UNDERSTANDING

Between

Pravara Rural Education Society's

Name of Institute: **Pravara Rural College of Architecture Loni,
A/P Loni Tal: Rahata, Dist: Ahmednagar**

And

Name of Company: **THE INDIAN INSTITUTE OF ARCHITECTS, AHMEDNAGAR
CENTRE**

TERMS AND CONDITIONS

1. All the activities shall be planned and arranged at the discretion and with the prior consent of both the parties
2. Both the parties reserve the discretion of deciding their areas of mutual interest.
The understanding between the two parties in non-exclusive.
3. Either party may terminate this agreement with a notice of 60 days to other party.
4. The MoU would be reviewed at the end of 36 months from the data of signing.
5. The infrastructural arrangement for conducting training program, workshop and guest lectures will be made by the host organization, at the time of event.
6. Placement of the students will be as per the requirement, terms and condition of the companies.

For

Authorized Signatory:

Name & designation:

**AR. ARSHAD SHAIKH
(CHAIRMEN)**

**THE INDIAN INSTITUTE OF ARCHITECT
Seal AHMEDNAGAR CENTRE**

**Chairman
The Indian Institute
of Architects Ahmednagar Center**



Pravara Rural College of Architecture Loni.

Authorized Signatory:

AR. TEJASHREE THAKRAOKI

**PRINCIPAL
Pravara Rural College of
Architecture, Loni**

Affiliated to Savitribai Phule Pune University, Pune (ID No. PU/AN/ARCH, 51./1996)

Address : Loni, Sadatpur road, Tal – Rahata, Dist – Ahmednagar, Pin – 413 736
Phone No.: (02422) 274295, 274296 | Email – principal.archloni@pravara.in
website <http://www.pravara.in>

VIRTUAL NATIONAL CONFERENCE ON PERI-URBAN ARCHITECTURE AND PLANNING

JANUARY 2023



LOKNETE. DR. BALASAHEB VIKHE PATIL
(PADMA BHUSHAN AWARDEE)
PRAVARA RURAL EDUCATION SOCIETY'S
**PRAVARA RURAL COLLEGE
OF ARCHITECTURE LONI**

In Collaboration With



Ahmednagar Centre
Maharashtra Chapter

•PREAMBLE:

Peri-urban areas are zones of transition from rural to urban land uses located between the outer limits of urban and regional centers and the rural environment. The boundaries of peri-urban areas are porous and transitory as urban development extends into rural and industrial land. Different issues such as Environment and Ecology, Changing Architectural Character, Urban and Rural Planning Issues, Social and Economical Aspects and change in social behavior are rarely addressed inclusively. Comprehensive approach towards managing these issues is very important and required to be considered at policy level too with priority. The conference aims at providing an apt platform for the concerned professionals, academicians, policy makers to deliberate on the same. The proceedings and outcome of the conference in the form of a set of guidelines will be useful while drafting and designing the strategies for Peri Urban areas in the Indian context.

CALL FOR PAPERS

THEMES:

1. Environment and Ecology.
2. Changing Architectural Character.
3. Urban and Rural Planning Issues.
4. Socio-Economical Aspects and Social Behavior.
5. Administration and Policy Making.
6. Urban Form.
7. Natural and Cultural Landscape.
8. Natural and Built Heritage.
9. Infrastructure Planning.
10. Smart City and Peri-urban development.

NOTE:

Accepted Papers will be Published in
Conference Proceedings with ISBN No

SUBMIT YOUR PAPERS ON:

prcaconference@pravara.in

ABSTRACT SUBMISSION GUIDELINES:

Abstract should contain Title of the paper, Aim, Objectives, Methodology, 3-5 Key words, Name Of the Authors, Designation, E mail ID, Affiliated Institute/Organization. Abstract should be Subject specific and goal oriented, abstract with maximum 300 words will be selected by the review committee.

IMPORTANT DATES:

**EXTENDED ABSTRACT SUBMISSION DATE -
15 NOVEMBER 2022**

- Abstract Acceptance – 22 November 2022
- Full Paper submission - 8 January 2023
- Full Paper Acceptance - 16 January 2023
- Last date of Registration – 20 January 2023

REGISTRATION CHARGES:

- Professionals/ Academicians - Rs. 750/-
- Students - Rs. 300/-

PAYMENT DETAILS:

- Bank Name : Bank Of Maharashtra
- Account Number . – 60051067140
- IFS code – MAHB0001608
- Account Holder Name: Pravara Rural College Of Architecture,
Loni, Tal. Rahata

Note: Collaborations are in the process and will be received in short period.

•CHIEF PATRON

Hon. Shri. Radhakrishna Vikhe Patil
Cabinet Minister, Maharashtra State
Chairman, Pravara Rural Education Society.

Hon. Shri. Annasaheb Mhaske Patil
Trustee, Pravara Rural Education Society.

Hon. Mrs. Shalinitai Vikhe Patil
Ex. Chairman, Zilla Parishad, Ahmednagar

•CONVENER

Ar. Tejashree Thangaokar
Principal, PRCA, Loni

•CO-CONVENER

Ar. Sonali Chaskar
Vice Principal - PRCA, Loni
Ar. Kapil Burhade
Associate Professor - PRCA, Loni

•CO-ORDINATOR

Ar. Dipeeka Arbatti
Assistant Professor - PRCA, Loni, 7798403333
Ar. Ashwini Gholap
Assistant Professor - PRCA, Loni, 9860919202
Ar. Suraj Ubale
Assistant Professor - PRCA, Loni, 9665852740

•RESOURCE PERSON & ADVISOR

Dr. Parag Narkhede
HOD, BKPS College Of Architecture, Pune

Dr. Shivanand Hiremath
Additional CEO, PRES, Loni.

Ar. Arshad Shaikh
President, IIA Ahmednagar Center

Ar. Jay Kshatriya
Design Chair - PRCA, Loni

Ar. Meghana Joshi
Professor - PRCA, Loni

Ar. Abhijeet Shinde
Associate Professor - PRCA, Loni

Ar. Rahul Deshmukh
Associate Professor - PRCA, Loni



PRINCIPAL

Pravara Rural College of
Architecture, Loni



LOKNETE. DR. BALASAHEB VIKHE PATIL
(PADMA BHUSHAN AWARDEE)
PRAVARA RURAL EDUCATION SOCIETY'S
**PRAVARA RURAL COLLEGE
OF ARCHITECTURE LONI**

In Collaboration With



Ahmednagar Centre
Maharashtra Chapter

VIRTUAL NATIONAL CONFERENCE ON **PERI-URBAN ARCHITECTURE AND PLANNING** FEBRUARY 2023

• ABOUT US :

Pravara Rural College of Architecture, Loni Established in 1996 under Pravara Rural Education Society (1964), Affiliated to Savitribai Phule Pune University and Council Of Architecture, New Delhi.

•**VISION** : To create an excellent professional graduates for the contemporary architectural industry and socially responsible Architect who will play a key role in shaping the rural and urban sustainable development.

•**MISSION** : To develop the students for professional excellence and personal development in the field of architecture. To develop professionals in the field of architecture, who can serve as innovators and creators of national and global economic growth. To develop the students for leadership roles with skills & knowledge to improve the quality of the built environment on both national and international level through collaborations in the field of architecture.



Dr. Priya Bangle
Associate Professor,
College of Architecture, Bharati
Vidyapeeth Deemed University,
Pune.



Dr. Shilpa Nagapurkar
Professor,
MIT ADT University's School of
Architecture, Pune.



Dr. Aarti Petkar
Assistant Professor,
College Of Engineering (COEP),
Pune.



Dr. Anjali Mhaskar
PhD in Sociology.



Mrs. Sulekha Vaijapurkar
Joint Director,
Town Planning and Valuation
department, Nashik.

SESSION CHAIR



Dr. Mukta Deshpande
Professor,
MIT ADTU School of
Architecture, Pune.



Dr. Swati Sahasrabudhe
Professor,
HOD (Landscape Architecture), Dr.
Bhanuben Nanavati College of Architecture
(BNCA) for Women, MKSSS, Pune.



Dr. Sharvey Dhongade
Professor,
Dr Bhanuben Nanavati College
of Architecture, Pune.



Dr. Abdul Razak
HOD,
School of Planning and Architecture
(SPA), Vijayawada.



Dr. Parag Narkhede
HOD,
Bharatiya Kala Prasarini Sabha's
College of Architecture (BKPS),
Pune.

SESSION CHAIR

• THEMES FOR PAPER SUBMISSION :

1. Environment and Ecology.
2. Changing Architectural Character.
3. Urban and Rural Planning Issues.
4. Socio-Economical Aspects and Social Behavior.
5. Administration and Policy Making.
6. Urban Form.
7. Natural and Cultural Landscape.
8. Natural and Built Heritage.
9. Infrastructure Planning.
10. Smart City and Peri-urban development.

IMPORTANT DATES :

- Full Paper submission - 8 January 2023
- Full Paper Acceptance - 16 January 2023
- Last date of Registration – 20 January 2023

REGISTRATION CHARGES:

- Professionals/ Academicians - Rs. 750/
- Students - Rs. 300 /-

NOTE:

- Accepted papers will be publish in the conference proceedings with ISBN no.
- Note: Collaborations are in the process and will be received in short period.

PAYMENT DETAILS:

- Bank Name : Bank Of Maharashtra
- Account Number . – 60051067140
- IFS code – MAHB0001608
- Account Holder Name: Pravara Rural
College Of Architecture, Loni,
Tal. Rahata.

North Campus, Near Ganpati Temple, sadtpur road, Loni Khd.
Tal: Rahata, District : Ahmednagar, Maharashtra – 413736.



www.pravara.in/college-of-architecture-loni



LOKNETE. DR. BALASAHEB VIKHE PATIL
(PADMA BHUSHAN AWARDEE)
PRAVARA RURAL EDUCATION SOCIETY'S
PRAVARA RURAL COLLEGE
OF ARCHITECTURE **LONI**

In Collaboration With



Ahemadnagar Centre
Maharashtra Chapter

VIRTUAL NATIONAL CONFERENCE ON **PERI-URBAN ARCHITECTURE AND PLANNING** FEBRUARY 2023

• ABOUT THE CONFERENCE :

Peri-urban areas are zones of transition from rural to urban land uses located between the outer limits of urban and regional centers and the rural environment. The boundaries of peri-urban areas are porous and transitory as urban development extends into rural and industrial land. Different issues such as Environment and Ecology, Changing Architectural Character, Urban and Rural Planning Issues, Social and Economical Aspects and change in social behavior are rarely addressed inclusively. Comprehensive approach towards managing these issues is very important and required to be considered at policy level too with priority. The conference aims at providing an apt platform for the concerned professionals, academicians, policy makers to deliberate on the same. The proceedings and outcome of the conference in the form of a set of guidelines will be useful while drafting and designing the strategies for Peri Urban areas in the Indian context.

INAUGURATION AND VALEDICTORY



Hon. Shri. Radhakrishna Vikhe Patil
Cabinet Minister, Maharashtra.
Chairman, Pravara Rural Education Society.



Hon. Shri. Annasaheb Mhaske Patil
Trustee, Pravara Rural Education Society.



Hon. Mrs. Shalinitai Vikhe Patil
Ex. Chairman, Zilla Parishad, Ahmednagar.



Prof. Jayashree Deshpande
Director, Council Of Architecture Training and Research Center [COA-TRC], Pune



Dr. Shivanand N. Hiremath
Additional C.E.O., Pravara Rural Education Society.



Ar. Arshad Shaikh
President IIA, Ahmednagar Center.



Dr. Parag Narkhede
HOD, BKPS College Of Architecture, Pune.

Dr. Shivanand Hiremath
Additional CEO, PRES, Loni.

Ar. Arshad Shaikh
President, IIA Ahmednagar Center

Ar. Jay Kshatriya
Design Chair - PRCA, Loni.

Ar. Meghana Joshi
Professor - PRCA, Loni.

Ar. Abhijit Shinde
Associate Professor - PRCA, Loni.

Ar. Rahul Deshmukh
Associate Professor - PRCA, Loni.



Ar. Tejashree Thangaokar
Principal, PRCA, Loni.

Ar. Sonali Chaskar
Vice Principal,
PRCA, Loni.

Ar. Kapil Burhade
Associate Professor,
PRCA, Loni.



Ar. Sulakshana Mahajan
Former Urban Planning Consultant,
Mumbai Transformation Support Unit (MTSU) Mumbai.



Dr. Abhijit Natu
Chairman, Board Of Studies In Architecture .
Associate Prof. and Principal, B.K.P.S. College of Architecture, Pune.



Ar. Hemanshu Pathak
HOD,
Master Planning and Survey,
Aamby Valley City, Pune.

RESOURCE PERSON & ADVISOR

CO-CONVENER

KEY-NOTE SPEAKERS

• CO-ORDINATOR

Ar. Dipeeka Arbatti
Assistant Professor - PRCA, Loni, 7798403333
Ar. Ashwini Gholap
Assistant Professor - PRCA, Loni, 9860919202
Ar. Suraj Ubale
Assistant Professor - PRCA, Loni, 9665852740

• LOCAL COORDINATION TEAM

Ar. Charuta Sonparote
Assistant Professor - PRCA, Loni.
Mr. Mahesh Bhane
Junior Clerk - PRCA, Loni.

• PUBLICATION TEAM

Ar. Tushar Parise
Assistant Professor - PRCA, Loni.
Ar. Tejeswini Gholap
Assistant Professor - PRCA, Loni.

• TECHNICAL TEAM

Er. Nikhil Vikhe
Assistant Professor - PRCA, Loni.
Ar. Pradip Deshmukh
Assistant Professor - PRCA, Loni.

PRCA TEAM

North Campus, Near Ganpati Temple, sadtpur road, Loni Khd.
Tal: Rahata, District : Ahemdnagar, Maharashtra - 413736



www.pravara.in/college-of-architecture-loni



2022-2023

2022-2023	VIRTUAL NATIONAL CONFERENCE ON PERI URBAN ARCHITECTURE AND PLANNING FEBRUARY 2023.	
Team Members:	CONVENER Ar. Tejashree Thangaokar CO-CONVENER Ar. Sonali Chaskar Ar. Kapil Burhade CO-ORDINATOR Ar. Dipeeka Arbatti Ar. Ashwini Gholap Ar. Suraj Ubale	RESOURCE PERSON & ADVISOR Dr. Parag Narkhede Dr. Shivanand Hiremath Ar. Arshad Shai Ar. Jay Kshatriya Ar. Meghana Joshi Ar. Abhijeet Shinde Ar. Rahul Deshmukh
Aim:	The conference aims at providing an apt platform for the concerned professionals, academicians, policy makers to deliberate on Peri Urban Architecture and Planning.	
Objectives:	<ul style="list-style-type: none">● To Collect Abstracts from professionals, academicians, policy makers.● To select potential full length research papers● To conduct 3 days virtual national conference● To publish book of proceeding with ISBN number	
Duration:	3 Days 02/02/23 to 04/02/23	
No. Of Participants:	50	

Summary

Peri-urban areas, the transitional zones situated between urban and rural environments, have emerged as crucial landscapes due to the ongoing expansion of urban development. These zones are marked by porous and transitory boundaries as cities extend into rural and industrial territories. However, the multifaceted challenges posed by peri-urban areas, including environmental concerns, architectural changes, urban-rural planning issues, socioeconomic dynamics, and shifts in social behavior, have often been addressed in isolation. A comprehensive approach to managing these challenges is essential, and policy-level consideration is imperative.

In response to these challenges, a three-day virtual national conference was organized, aimed at fostering discussions among professionals, academicians, policy makers, and experts. The conference served as a platform for deliberating on the intricate complexities associated with peri-urban areas and exploring potential solutions.

Conference Objectives: The primary goal of the conference was to facilitate inclusive discussions on the multifaceted issues within peri-urban areas. The conference aimed to:

Address Comprehensive Issues: Bring together various stakeholders to discuss the diverse range of challenges in peri-urban areas, including environmental concerns, architectural shifts, urban planning, socioeconomic aspects, and changes in social behavior.

Highlight Policy Implications: Advocate for policy-level considerations to address peri-urban challenges more effectively and holistically.

Share Knowledge and Strategies: Enable professionals, academics, and policymakers to share their insights, strategies, and best practices for managing peri-urban landscapes.

Conference Proceedings: The conference witnessed the participation of keynote speakers, session chairs, and experts from diverse fields related to peri-urban issues. These luminaries shared their expertise, insights, and innovative approaches to managing the complex challenges posed by peri-urban areas. The discussions spanned a wide range of topics, offering a comprehensive view of the issues at hand.

Various committees comprising members of the PRCA staff worked diligently to organize and manage different aspects of the conference, ensuring its success and smooth execution. The conference provided a holistic platform for knowledge exchange, collaborative thinking, and networking among professionals with a shared interest in peri-urban areas.

Outcome and Impact: The conference's outcomes and insights are expected to contribute significantly to future policy formulations and strategies concerning peri-urban areas in India. The proceedings and guidelines generated as a result of the conference, complete with ISBN number 978-81-960313-0-5, will serve as valuable resources for drafting and designing strategies that address the multifaceted challenges within peri-urban landscapes.

In conclusion, the national conference on peri-urban areas marked a pivotal moment for comprehensive discussions on the challenges within these transitional zones. By fostering dialogue and knowledge exchange among experts and stakeholders, the conference aimed to pave the way for more holistic and effective approaches to managing peri-urban areas in the Indian context.

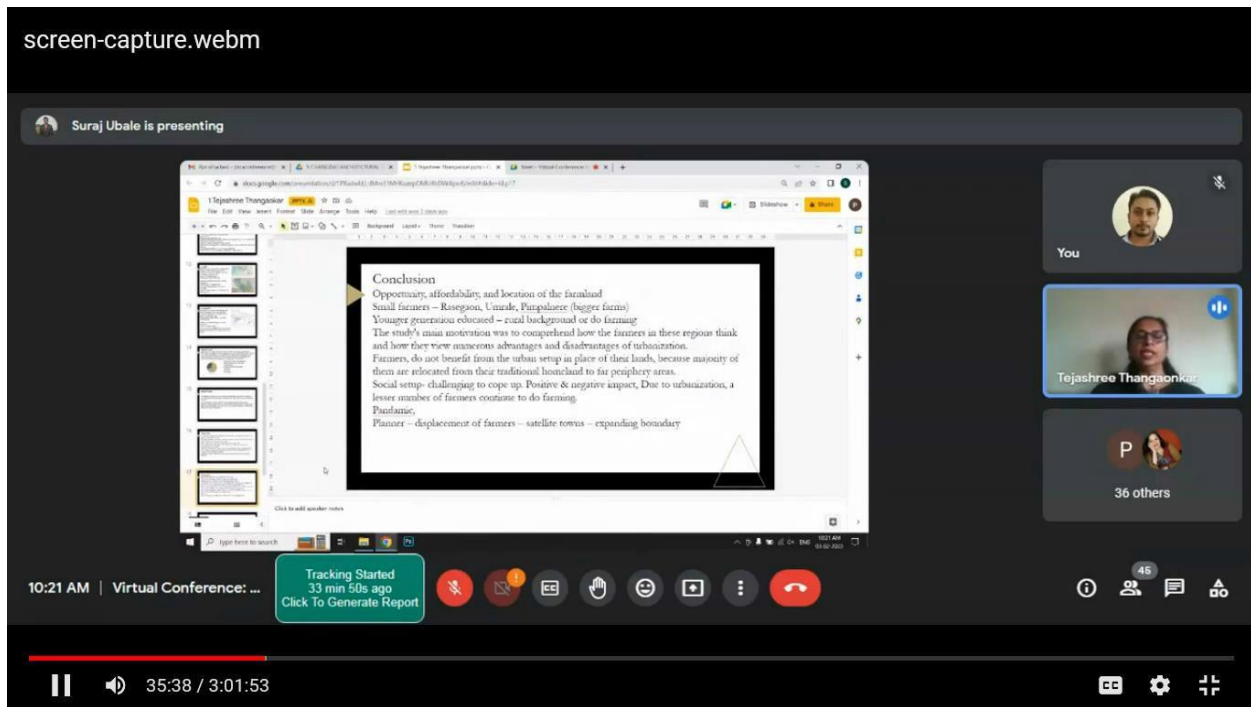

Paper Presentation By Participant

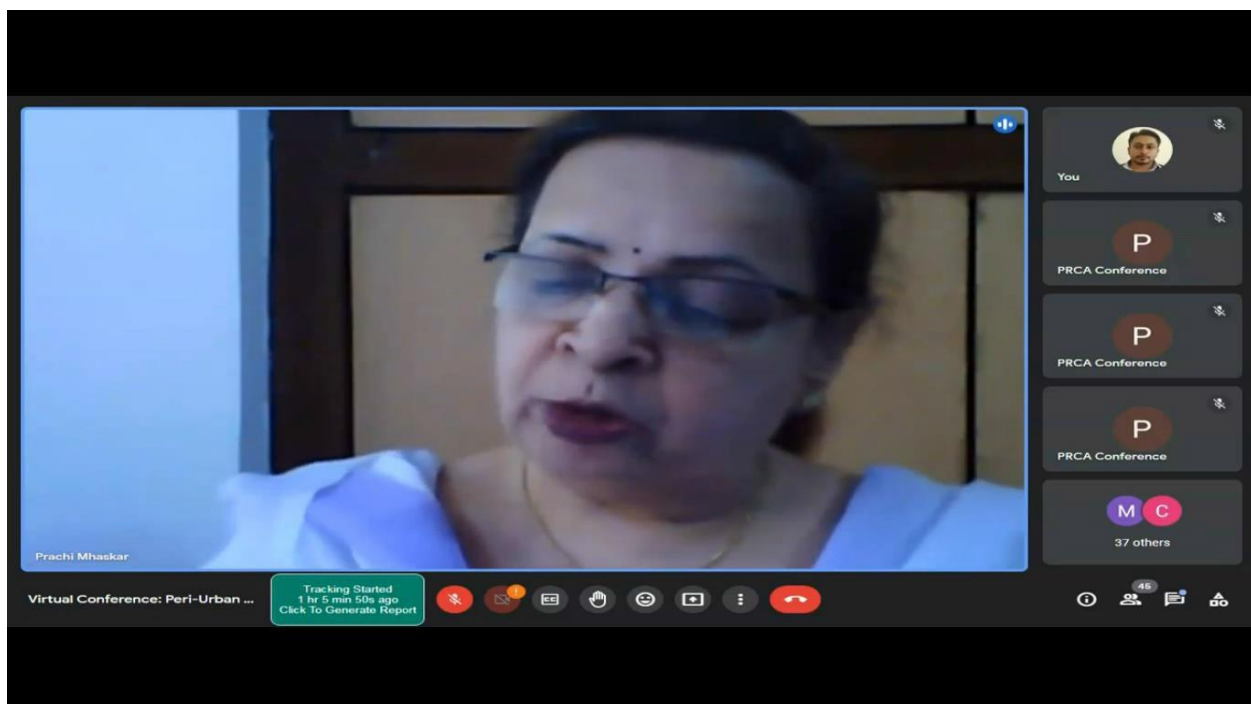

Session sum up by Session Chair Dr. Anjali Mhaskar

Virtual Conference: Peri-Urban ...

Venkatesh Gajul is presenting

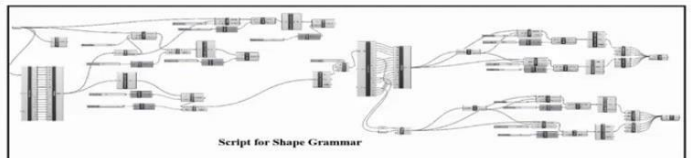

Script for Shape Grammar

Table 3 Inferences of analytical Parametric model from Case Studies

Temple Name	Temple Shikhara	Shikhara(L)
Lakshmidēvit temple	phamsana-style tower	Shikhara is 1/2L
Veera Narayana temple	Yesara superstructures (shikhara)	Shikhara is 1/2L
Hoysaleswara temple	Flat superstructure towers	Shikhara is 1/4L

Tracking Started 1 hr 36 min 41 s ago
Click To Generate Report

1:38:29 / 3:01:53

PRCA Conference

35 others

Paper Presentation By Participant

Virtual Conference: Peri-Urban ...



Shilpa Nagapurkar

Tracking Started 2 hr 11 min 14 s ago
Click To Generate Report

2:16:29

2:13:08 / 3:01:53

PRCA Conference

20 others

Address by Session Chair Dr.Shilpa Nagapur

Virtual Conference: Peri-Urban ...

Abhijit Natu is presenting

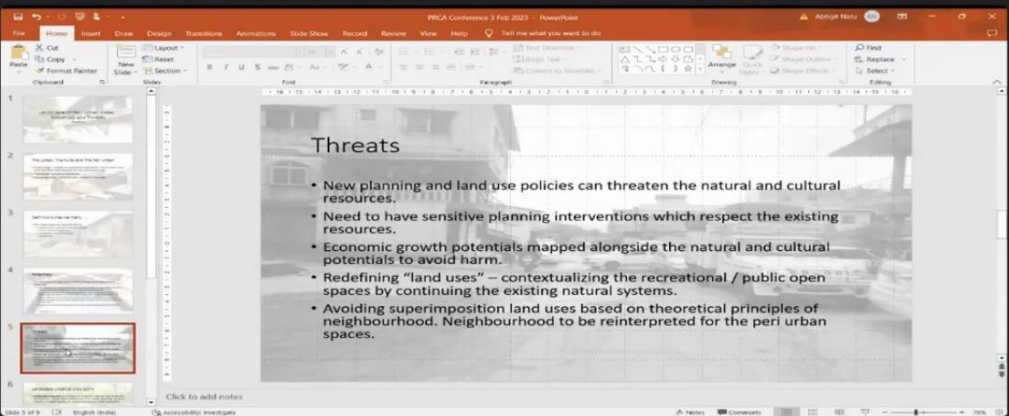

Threats

- New planning and land use policies can threaten the natural and cultural resources.
- Need to have sensitive planning interventions which respect the existing resources.
- Economic growth potentials mapped alongside the natural and cultural potentials to avoid harm.
- Redefining "land uses" – contextualizing the recreational / public open spaces by continuing the existing natural systems.
- Avoiding superimposition land uses based on theoretical principles of neighbourhood. Neighbourhood to be reinterpreted for the peri urban spaces.

Tracking Started 1 min 59 s ago
Click To Generate Report

3:35 / 3:01:53

PRCA Conference

34 others

Paper Presentation By Participant

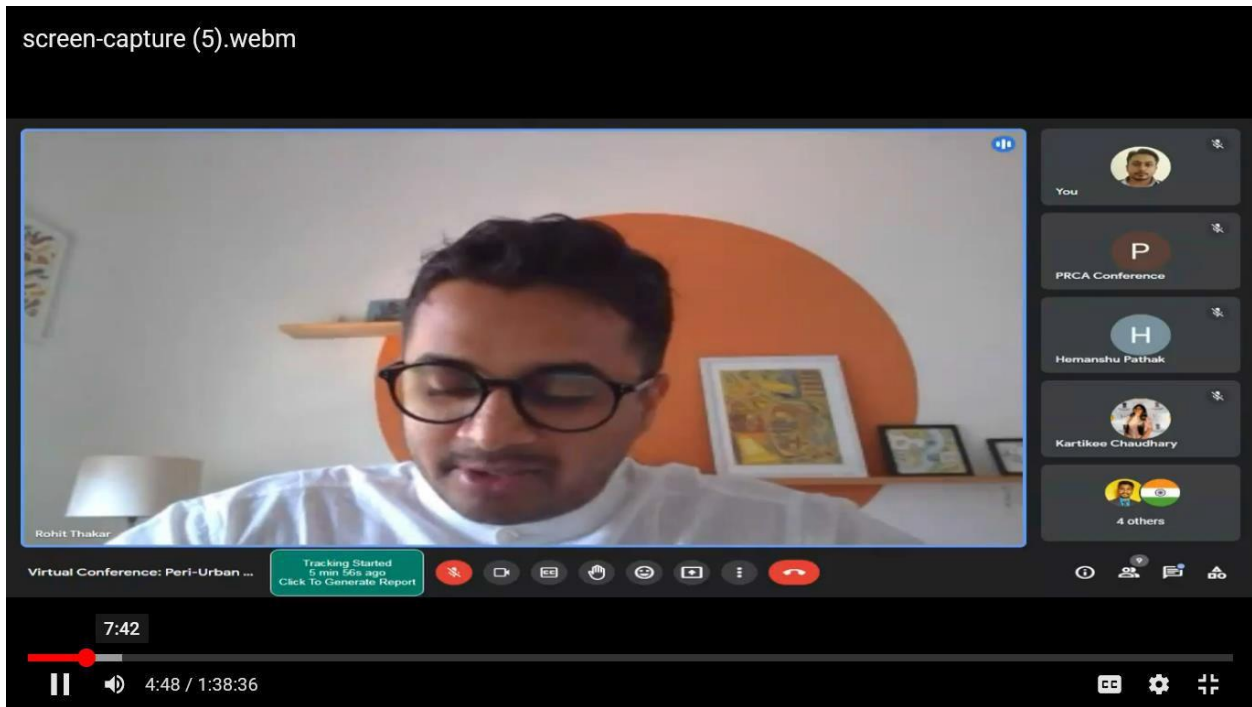

Paper Presentation By Participant

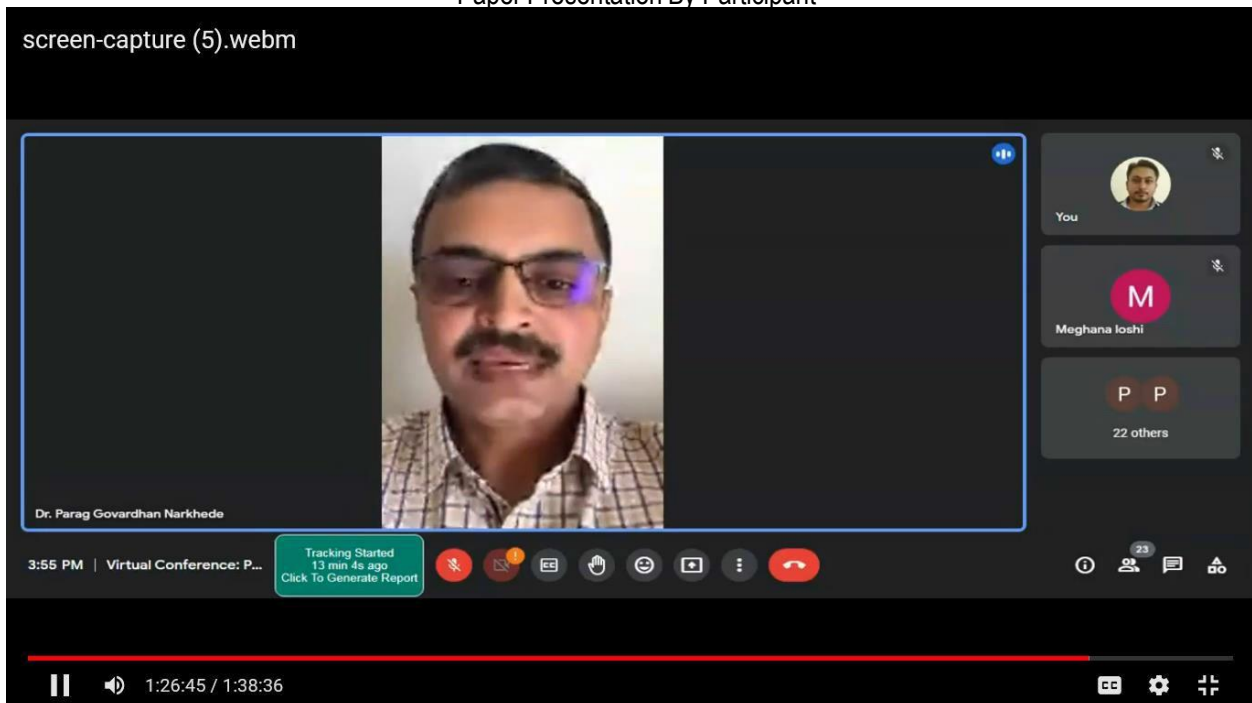

Valedictory session address by Advisor Dr. Parag Narkhede

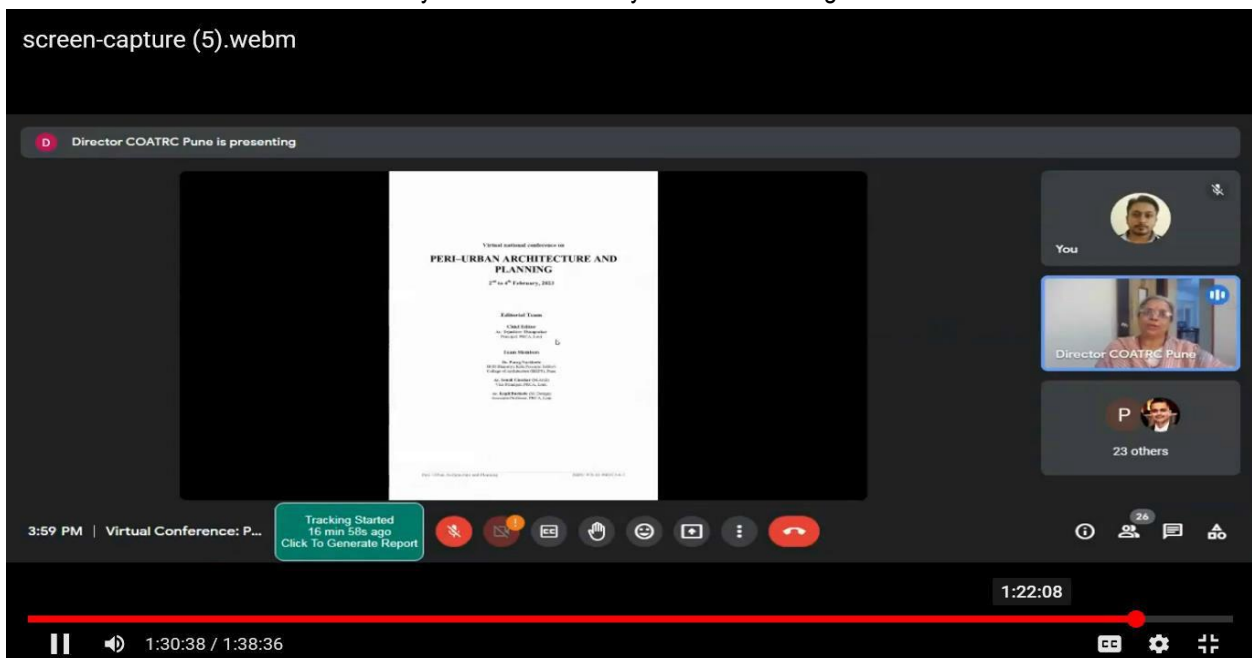

Valedictory Session-Conference Book of Proceeding Publication Online

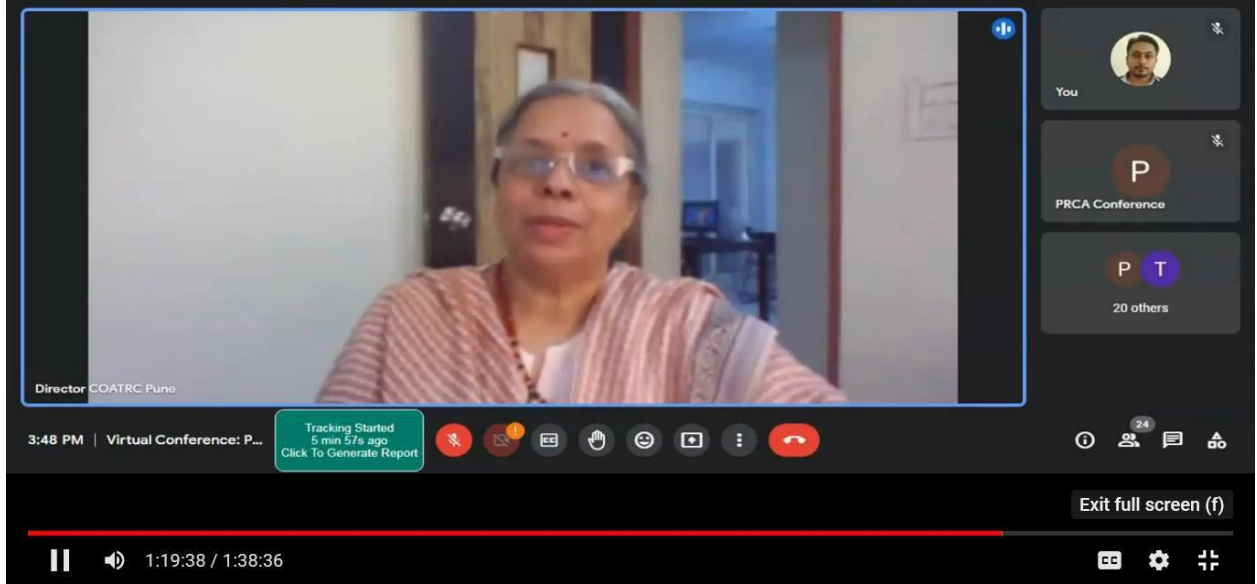

Valedictory Session address by Ar. Jayashree Deshpande, Director COATRC Pune

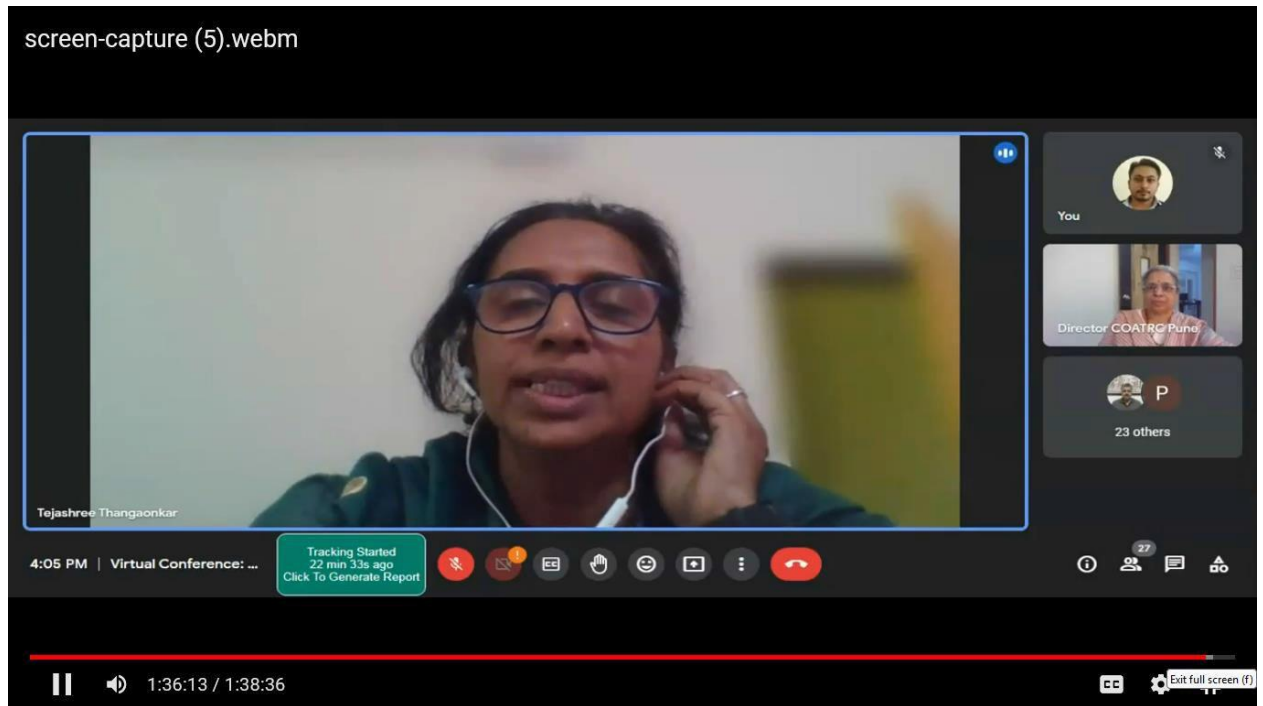

Vote Of Thanks by Convener Ar. Tejashree Thangaokar



PRINCIPAL
Pravara Rural College of
Architecture, Loni



LOKNETE. DR. BALASAHEB VIKHE PATIL
(PADMA BHUSHAN AWARDEE)

PRAVARA
RURAL EDUCATION
SOCIETY

MEMORANDUM OF UNDERSTANDING

Between

LOKNETE DR. BALASAHEB VIKHE PATIL
(PADMA BHUSHAN AWARDEE)

Pravara Rural Education Society`s

1. Pravara Rural Engineering College, Loni, Tal. Rahata, Dist. Ahmednagar
2. Padmashri Dr. Vitthalrao Vikhe Patil Institute of Technology & Engineering (Polytechnic), Pravaranagar, A/P Loni Tal. Rahata, Dist. Ahmednagar
3. **Pravara Rural College of Architecture, Loni, Tal. Rahata, Dist. Ahmednagar**
4. Pravara Rural College of Pharmacy(B Pharmacy) Pravaranagar, A/P. Loni Tal. Rahata, Dist. Ahmednagar
5. Institute of Pharmacy (D. Pharmacy) Loni Kd. Tal. Rahata, Dist. Ahmednagar
6. Industrial Training Institute & Women`s Industrial Training Institute, Loni Tal. Rahata, Dist. Ahmednagar



Identified areas to carry out joint activity as follows (Please tick)

1.	To organize industrial visits, guest lecturers for students & staff	
2.	To organize industrial trainings for students & staff.	
3.	Conduction of campus recruitment drive for final year students.	
4.	Conducting Entrepreneurship Development Camps for students & staff.	
5.	Developing and contributing in curriculum development.	v
6.	Practical training to skill development students.	v
7.	Provide Practical training / Internship	v
8.	Outsourcing consultancy projects to the college in the areas of mutual interest.	
9.	Allotment of project work to final year students, which are industry need based. Providing necessary platform to carry out the projects at industry and sponsoring the same.	v
10.	Helping the needy and economically backward students, who are taking technical education at by sponsoring or offering scholarships.	
11.	Planning and utilizing resources like staff and infrastructure for joint R & D work.	v
12.	Training on special topics supported by donating outdated machinery, equipment's, cut-sections, charts	
13.	Sponsoring the technical events, symposiums	

Affiliated to Savitribai Phule Pune University, Pune (ID No. PU/AN/ARCH, 51./1996)

Address : Loni, Sadatpur road, Tal – Rahata, Dist – Ahmednagar, Pin – 413 736
Phone No.: (02422) 274295, 274296 | Email – principal.archloni@pravara.in
website <http://www.pravara.in>



LOKNETE DR. BALASAHEB VIKHE PATIL
(PADMA BHUSHAN AWARDEE)
PRAVARA RURAL EDUCATION SOCIETY'S
**PRAVARA RURAL COLLEGE
OF ARCHITECTURE**
LONI

MEMORANDUM OF UNDERSTANDING Between

Pravara Rural Education Society's

Name of Institute: **Pravara Rural College of Architecture Loni,**
A/P Loni Tal: Rahata, Dist: Ahmednagar
And

Name of Company:

TERMS AND CONDITIONS

1. All the activities shall be planned and arranged at the discretion and with the prior consent of both the parties
2. Both the parties reserve the discretion of deciding their areas of mutual interest.
The understanding between the two parties in non-exclusive.
3. Either party may terminate this agreement with a notice of 60 days to other party.
4. The MoU would be reviewed at the end of 36 months from the data of signing.
5. The infrastructural arrangement for conducting training program, workshop and guest lectures will be made by the host organization, at the time of event.
6. Placement of the students will be as per the requirement, terms and condition of the companies.

For

Authorized Signatory:

Name & designation:

Hemanshu Prakashbhai Pathak
Director

HP Dezines Creations LLP, Vadodara

Seal



H.P. Pathak
11/11/2022

For

Pravara Rural College of Architecture Loni.

Authorized Signatory:

Name & designation:

Seal



PRINCIPAL
Pravara Rural College of
Architecture, Loni

Affiliated to Savitribai Phule Pune University, Pune (ID No. PU/AN/ARCH, 51./1996)

Address : Loni, Sadatpur road, Tal – Rahata, Dist – Ahmednagar, Pin – 413 736

Phone No.: (02422) 274295, 274296 | Email – principal.archloni@pravara.in

website <http://www.pravara.in>

VIRTUAL NATIONAL CONFERENCE ON PERI-URBAN ARCHITECTURE AND PLANNING

JANUARY 2023



LOKNETE. DR. BALASAHEB VIKHE PATIL
(PADMA BHUSHAN AWARDEE)
PRAVARA RURAL EDUCATION SOCIETY'S
**PRAVARA RURAL COLLEGE
OF ARCHITECTURE LONI**

In Collaboration With



Ahmednagar Centre
Maharashtra Chapter

•PREAMBLE:

Peri-urban areas are zones of transition from rural to urban land uses located between the outer limits of urban and regional centers and the rural environment. The boundaries of peri-urban areas are porous and transitory as urban development extends into rural and industrial land. Different issues such as Environment and Ecology, Changing Architectural Character, Urban and Rural Planning Issues, Social and Economical Aspects and change in social behavior are rarely addressed inclusively. Comprehensive approach towards managing these issues is very important and required to be considered at policy level too with priority. The conference aims at providing an apt platform for the concerned professionals, academicians, policy makers to deliberate on the same. The proceedings and outcome of the conference in the form of a set of guidelines will be useful while drafting and designing the strategies for Peri Urban areas in the Indian context.

CALL FOR PAPERS

THEMES:

1. Environment and Ecology.
2. Changing Architectural Character.
3. Urban and Rural Planning Issues.
4. Socio-Economical Aspects and Social Behavior.
5. Administration and Policy Making.
6. Urban Form.
7. Natural and Cultural Landscape.
8. Natural and Built Heritage.
9. Infrastructure Planning.
10. Smart City and Peri-urban development.

NOTE:

Accepted Papers will be Published in
Conference Proceedings with ISBN No

SUBMIT YOUR PAPERS ON:

prcaconference@pravara.in

ABSTRACT SUBMISSION GUIDELINES:

Abstract should contain Title of the paper, Aim, Objectives, Methodology, 3-5 Key words, Name Of the Authors, Designation, E mail ID, Affiliated Institute/Organization. Abstract should be Subject specific and goal oriented, abstract with maximum 300 words will be selected by the review committee.

IMPORTANT DATES:

**EXTENDED ABSTRACT SUBMISSION DATE -
15 NOVEMBER 2022**

- Abstract Acceptance – 22 November 2022
- Full Paper submission - 8 January 2023
- Full Paper Acceptance - 16 January 2023
- Last date of Registration – 20 January 2023

REGISTRATION CHARGES:

- Professionals/ Academicians - Rs. 750/-
- Students - Rs. 300/-

PAYMENT DETAILS:

- Bank Name : Bank Of Maharashtra
- Account Number . – 60051067140
- IFS code – MAHB0001608
- Account Holder Name: Pravara Rural College Of Architecture,
Loni, Tal. Rahata

Note: Collaborations are in the process and will be received in short period.

•CHIEF PATRON

Hon. Shri. Radhakrishna Vikhe Patil
Cabinet Minister, Maharashtra State
Chairman, Pravara Rural Education Society.

Hon. Shri. Annasaheb Mhaske Patil
Trustee, Pravara Rural Education Society.

Hon. Mrs. Shalinitai Vikhe Patil
Ex. Chairman, Zilla Parishad, Ahmednagar

•CONVENER

Ar. Tejashree Thangaokar
Principal, PRCA, Loni

•CO-CONVENER

Ar. Sonali Chaskar
Vice Principal - PRCA, Loni
Ar. Kapil Burhade
Associate Professor - PRCA, Loni

•CO-ORDINATOR

Ar. Dipeeka Arbatti
Assistant Professor - PRCA, Loni, 7798403333
Ar. Ashwini Gholap
Assistant Professor - PRCA, Loni, 9860919202
Ar. Suraj Ubale
Assistant Professor - PRCA, Loni, 9665852740

•RESOURCE PERSON & ADVISOR

Dr. Parag Narkhede
HOD, BKPS College Of Architecture, Pune

Dr. Shivanand Hiremath
Additional CEO, PRES, Loni.

Ar. Arshad Shaikh
President, IIA Ahmednagar Center

Ar. Jay Kshatriya
Design Chair - PRCA, Loni

Ar. Meghana Joshi
Professor - PRCA, Loni

Ar. Abhijeet Shinde
Associate Professor - PRCA, Loni

Ar. Rahul Deshmukh
Associate Professor - PRCA, Loni



PRINCIPAL

Pravara Rural College of
Architecture, Loni



LOKNETE. DR. BALASAHEB VIKHE PATIL
(PADMA BHUSHAN AWARDEE)
PRAVARA RURAL EDUCATION SOCIETY'S
**PRAVARA RURAL COLLEGE
OF ARCHITECTURE LONI**

In Collaboration With



Ahmednagar Centre
Maharashtra Chapter

VIRTUAL NATIONAL CONFERENCE ON **PERI-URBAN ARCHITECTURE AND PLANNING** FEBRUARY 2023

• ABOUT US :

Pravara Rural College of Architecture, Loni Established in 1996 under Pravara Rural Education Society (1964), Affiliated to Savitribai Phule Pune University and Council Of Architecture, New Delhi.

•**VISION** : To create an excellent professional graduates for the contemporary architectural industry and socially responsible Architect who will play a key role in shaping the rural and urban sustainable development.

•**MISSION** : To develop the students for professional excellence and personal development in the field of architecture. To develop professionals in the field of architecture, who can serve as innovators and creators of national and global economic growth. To develop the students for leadership roles with skills & knowledge to improve the quality of the built environment on both national and international level through collaborations in the field of architecture.



Dr. Priya Bangle
Associate Professor,
College of Architecture, Bharati
Vidyapeeth Deemed University,
Pune.



Dr. Shilpa Nagapurkar
Professor,
MIT ADT University's School of
Architecture, Pune.



Dr. Aarti Petkar
Assistant Professor,
College Of Engineering (COEP),
Pune.



Dr. Anjali Mhaskar
PhD in Sociology.



Mrs. Sulekha Vaijapurkar
Joint Director,
Town Planning and Valuation
department, Nashik.

SESSION CHAIR



Dr. Mukta Deshpande
Professor,
MIT ADTU School of
Architecture, Pune.



Dr. Swati Sahasrabudhe
Professor,
HOD (Landscape Architecture), Dr.
Bhanuben Nanavati College of Architecture
(BNCA) for Women, MKSSS, Pune.



Dr. Sharvey Dhongade
Professor,
Dr Bhanuben Nanavati College
of Architecture, Pune.



Dr. Abdul Razak
HOD,
School of Planning and Architecture
(SPA), Vijayawada.



Dr. Parag Narkhede
HOD,
Bharatiya Kala Prasarami Sabha's
College of Architecture (BKPS),
Pune.

SESSION CHAIR

• THEMES FOR PAPER SUBMISSION :

1. Environment and Ecology.
2. Changing Architectural Character.
3. Urban and Rural Planning Issues.
4. Socio-Economical Aspects and Social Behavior.
5. Administration and Policy Making.
6. Urban Form.
7. Natural and Cultural Landscape.
8. Natural and Built Heritage.
9. Infrastructure Planning.
10. Smart City and Peri-urban development.

IMPORTANT DATES :

- Full Paper submission - 8 January 2023
- Full Paper Acceptance - 16 January 2023
- Last date of Registration – 20 January 2023

REGISTRATION CHARGES:

- Professionals/ Academicians - Rs. 750/
- Students - Rs. 300 /-

NOTE:

- Accepted papers will be publish in the conference proceedings with ISBN no.
- Note: Collaborations are in the process and will be received in short period.

PAYMENT DETAILS:

- Bank Name : Bank Of Maharashtra
- Account Number . – 60051067140
- IFS code – MAHB0001608
- Account Holder Name: Pravara Rural
College Of Architecture, Loni,
Tal. Rahata.

North Campus, Near Ganpati Temple, sadtpur road, Loni Khd.
Tal: Rahata, District : Ahmednagar, Maharashtra – 413736.



www.pravara.in/college-of-architecture-loni



LOKNETE. DR. BALASAHEB VIKHE PATIL
(PADMA BHUSHAN AWARDEE)
PRAVARA RURAL EDUCATION SOCIETY'S
PRAVARA RURAL COLLEGE
OF ARCHITECTURE **LONI**

In Collaboration With



Ahemadnagar Centre
Maharashtra Chapter

VIRTUAL NATIONAL CONFERENCE ON **PERI-URBAN ARCHITECTURE AND PLANNING** FEBRUARY 2023

• ABOUT THE CONFERENCE :

Peri-urban areas are zones of transition from rural to urban land uses located between the outer limits of urban and regional centers and the rural environment. The boundaries of peri-urban areas are porous and transitory as urban development extends into rural and industrial land. Different issues such as Environment and Ecology, Changing Architectural Character, Urban and Rural Planning Issues, Social and Economical Aspects and change in social behavior are rarely addressed inclusively. Comprehensive approach towards managing these issues is very important and required to be considered at policy level too with priority. The conference aims at providing an apt platform for the concerned professionals, academicians, policy makers to deliberate on the same. The proceedings and outcome of the conference in the form of a set of guidelines will be useful while drafting and designing the strategies for Peri Urban areas in the Indian context.

INAUGURATION AND VALEDICTORY



Hon. Shri. Radhakrishna Vikhe Patil
Cabinet Minister, Maharashtra.
Chairman, Pravara Rural Education Society.



Hon. Shri. Annasaheb Mhaske Patil
Trustee, Pravara Rural Education Society.



Hon. Mrs. Shalinitai Vikhe Patil
Ex. Chairman, Zilla Parishad, Ahmednagar.



Prof. Jayashree Deshpande
Director, Council Of Architecture Training and Research Center [COA-TRC], Pune



Dr. Shivanand N. Hiremath
Additional C.E.O., Pravara Rural Education Society.



Ar. Arshad Shaikh
President IIA, Ahmednagar Center.



Dr. Parag Narkhede
HOD, BKPS College Of Architecture, Pune.

Dr. Shivanand Hiremath
Additional CEO, PRES, Loni.

Ar. Arshad Shaikh
President, IIA Ahmednagar Center

Ar. Jay Kshatriya
Design Chair - PRCA, Loni.

Ar. Meghana Joshi
Professor - PRCA, Loni.

Ar. Abhijit Shinde
Associate Professor - PRCA, Loni.

Ar. Rahul Deshmukh
Associate Professor - PRCA, Loni.



Ar. Tejashree Thangaokar
Principal, PRCA, Loni.

Ar. Sonali Chaskar
Vice Principal,
PRCA, Loni.

Ar. Kapil Burhade
Associate Professor,
PRCA, Loni.



Ar. Sulakshana Mahajan
Former Urban Planning Consultant,
Mumbai Transformation Support Unit
(MTSU) Mumbai.



Dr. Abhijit Natu
Chairman, Board Of Studies In Architecture .
Associate Prof. and Principal, B.K.P.S. College
of Architecture, Pune.



Ar. Hemanshu Pathak
HOD,
Master Planning and Survey,
Aamby Valley City, Pune.

RESOURCE PERSON & ADVISOR

CONVENER

CO-CONVENER

KEY-NOTE SPEAKERS

• CO-ORDINATOR

Ar. Dipeeka Arbatti
Assistant Professor - PRCA, Loni, 7798403333
Ar. Ashwini Gholap
Assistant Professor - PRCA, Loni, 9860919202
Ar. Suraj Ubale
Assistant Professor - PRCA, Loni, 9665852740

• LOCAL COORDINATION TEAM

Ar. Charuta Sonparote
Assistant Professor - PRCA, Loni.
Mr. Mahesh Bhane
Junior Clerk - PRCA, Loni.

• PUBLICATION TEAM

Ar. Tushar Parise
Assistant Professor - PRCA, Loni.
Ar. Tejeswini Gholap
Assistant Professor - PRCA, Loni.

• TECHNICAL TEAM

Er. Nikhil Vikhe
Assistant Professor - PRCA, Loni.
Ar. Pradip Deshmukh
Assistant Professor - PRCA, Loni.

PRCA TEAM

North Campus, Near Ganpati Temple, sadtpur road, Loni Khd.
Tal: Rahata, District : Ahemdnagar, Maharashtra - 413736



www.pravara.in/college-of-architecture-loni



2022-2023

2022-2023	VIRTUAL NATIONAL CONFERENCE ON PERI URBAN ARCHITECTURE AND PLANNING FEBRUARY 2023.	
Team Members:	CONVENER Ar. Tejashree Thangaokar CO-CONVENER Ar. Sonali Chaskar Ar. Kapil Burhade CO-ORDINATOR Ar. Dipeeka Arbatti Ar. Ashwini Gholap Ar. Suraj Ubale	RESOURCE PERSON & ADVISOR Dr. Parag Narkhede Dr. Shivanand Hiremath Ar. Arshad Shai Ar. Jay Kshatriya Ar. Meghana Joshi Ar. Abhijeet Shinde Ar. Rahul Deshmukh
Aim:	The conference aims at providing an apt platform for the concerned professionals, academicians, policy makers to deliberate on Peri Urban Architecture and Planning.	
Objectives:	<ul style="list-style-type: none">● To Collect Abstracts from professionals, academicians, policy makers.● To select potential full length research papers● To conduct 3 days virtual national conference● To publish book of proceeding with ISBN number	
Duration:	3 Days 02/02/23 to 04/02/23	
No. Of Participants:	50	

Summary

Peri-urban areas, the transitional zones situated between urban and rural environments, have emerged as crucial landscapes due to the ongoing expansion of urban development. These zones are marked by porous and transitory boundaries as cities extend into rural and industrial territories. However, the multifaceted challenges posed by peri-urban areas, including environmental concerns, architectural changes, urban-rural planning issues, socioeconomic dynamics, and shifts in social behavior, have often been addressed in isolation. A comprehensive approach to managing these challenges is essential, and policy-level consideration is imperative.

In response to these challenges, a three-day virtual national conference was organized, aimed at fostering discussions among professionals, academicians, policy makers, and experts. The conference served as a platform for deliberating on the intricate complexities associated with peri-urban areas and exploring potential solutions.

Conference Objectives: The primary goal of the conference was to facilitate inclusive discussions on the multifaceted issues within peri-urban areas. The conference aimed to:

Address Comprehensive Issues: Bring together various stakeholders to discuss the diverse range of challenges in peri-urban areas, including environmental concerns, architectural shifts, urban planning, socioeconomic aspects, and changes in social behavior.

Highlight Policy Implications: Advocate for policy-level considerations to address peri-urban challenges more effectively and holistically.

Share Knowledge and Strategies: Enable professionals, academics, and policymakers to share their insights, strategies, and best practices for managing peri-urban landscapes.

Conference Proceedings: The conference witnessed the participation of keynote speakers, session chairs, and experts from diverse fields related to peri-urban issues. These luminaries shared their expertise, insights, and innovative approaches to managing the complex challenges posed by peri-urban areas. The discussions spanned a wide range of topics, offering a comprehensive view of the issues at hand.

Various committees comprising members of the PRCA staff worked diligently to organize and manage different aspects of the conference, ensuring its success and smooth execution. The conference provided a holistic platform for knowledge exchange, collaborative thinking, and networking among professionals with a shared interest in peri-urban areas.

Outcome and Impact: The conference's outcomes and insights are expected to contribute significantly to future policy formulations and strategies concerning peri-urban areas in India. The proceedings and guidelines generated as a result of the conference, complete with ISBN number 978-81-960313-0-5, will serve as valuable resources for drafting and designing strategies that address the multifaceted challenges within peri-urban landscapes.

In conclusion, the national conference on peri-urban areas marked a pivotal moment for comprehensive discussions on the challenges within these transitional zones. By fostering dialogue and knowledge exchange among experts and stakeholders, the conference aimed to pave the way for more holistic and effective approaches to managing peri-urban areas in the Indian context.

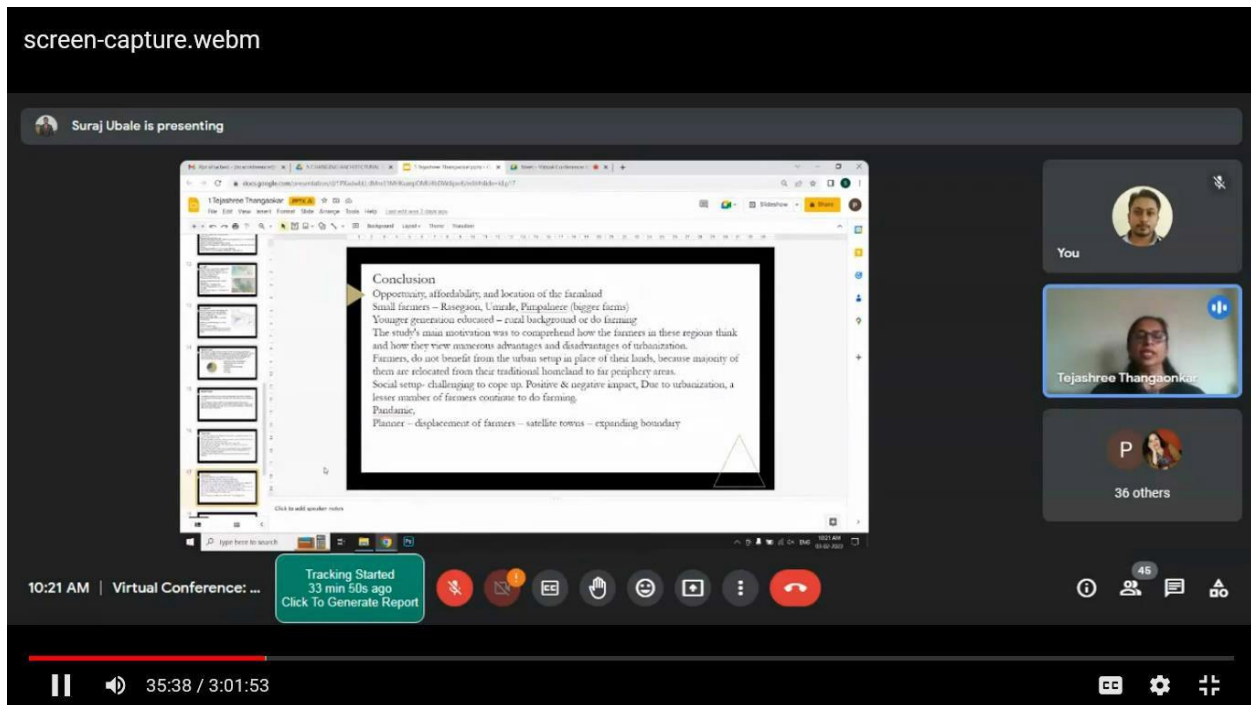

Paper Presentation By Participant

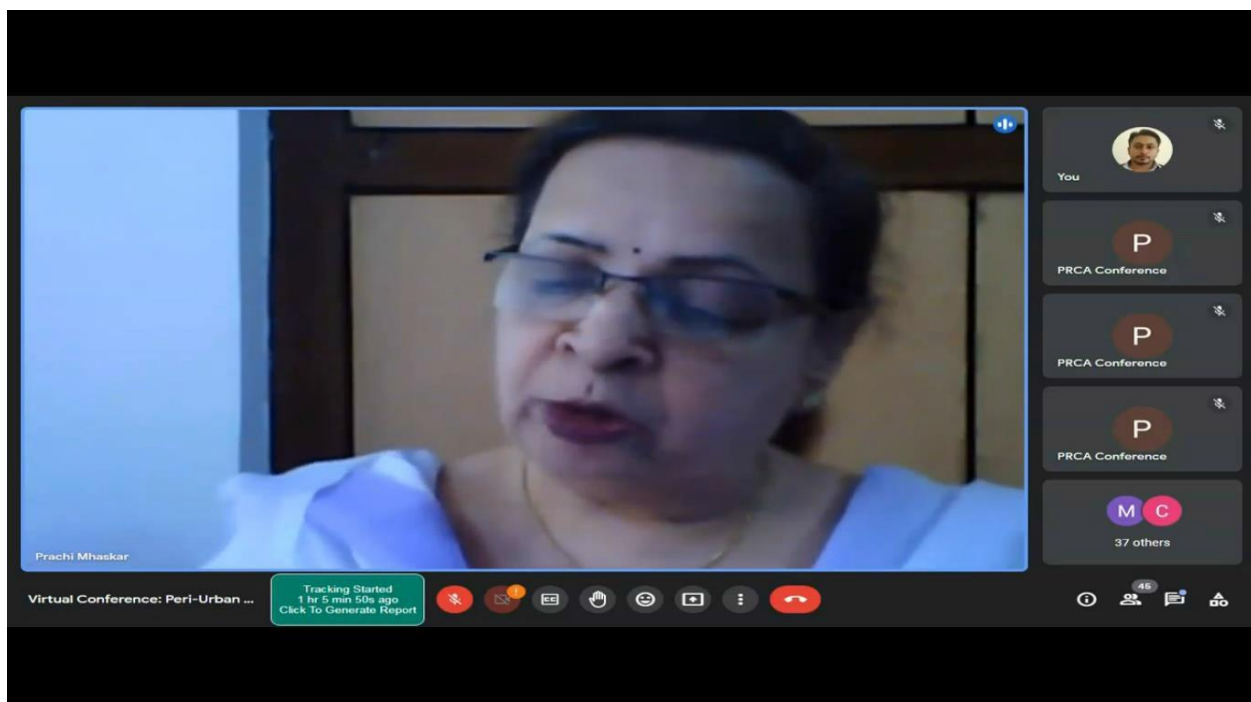

Session sum up by Session Chair Dr. Anjali Mhaskar

Virtual Conference: Peri-Urban ...

Venkatash Gajul is presenting

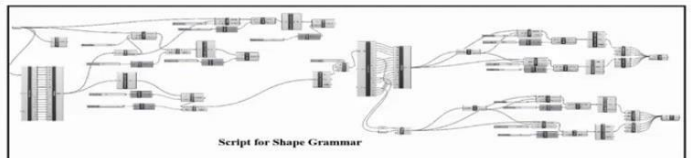

Script for Shape Grammar

Table 3 Inferences of analytical Parametric model from Case Studies

Temple Name	Temple Shikhara	Shikhara(L)
Lakshmidevi temple	phamsana-style tower	Shikhara is 1/2L
Veera Narayana temple	Yesara superstructures (shikhara)	Shikhara is 1/2L
Hoyaleswara temple	Flat superstructure towers	Shikhara is 1/4L

Tracking Started 1 hr 36 min 41 s ago
Click To Generate Report

1:38:29 / 3:01:53

PRCA Conference

35 others

Paper Presentation By Participant

Virtual Conference: Peri-Urban ...



Shilpa Nagapurkar

Tracking Started 2 hr 11 min 14 s ago
Click To Generate Report

2:16:29

2:13:08 / 3:01:53

PRCA Conference

20 others

Address by Session Chair Dr.Shilpa Nagapur

Virtual Conference: Peri-Urban ...

Abhijit Natu is presenting

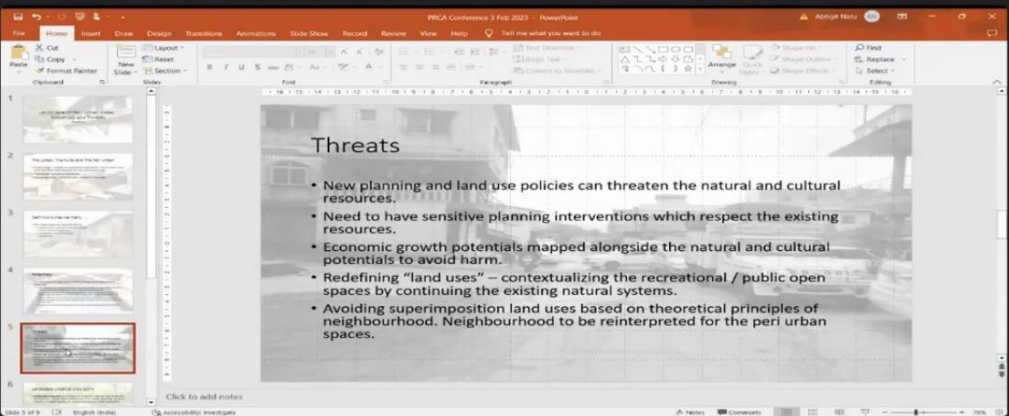

Threats

- New planning and land use policies can threaten the natural and cultural resources.
- Need to have sensitive planning interventions which respect the existing resources.
- Economic growth potentials mapped alongside the natural and cultural potentials to avoid harm.
- Redefining "land uses" – contextualizing the recreational / public open spaces by continuing the existing natural systems.
- Avoiding superimposition land uses based on theoretical principles of neighbourhood. Neighbourhood to be reinterpreted for the peri urban spaces.

Tracking Started 1 min 59 s ago
Click To Generate Report

3:35 / 3:01:53

PRCA Conference

34 others

Paper Presentation By Participant

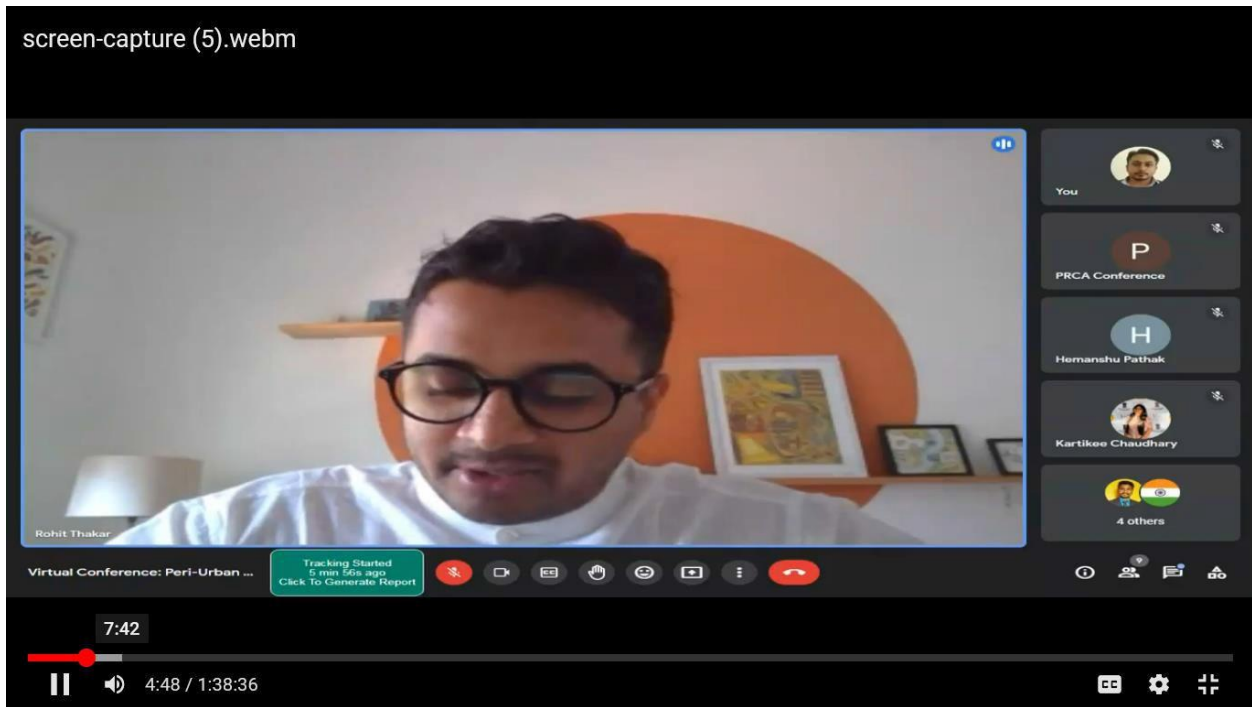

Paper Presentation By Participant

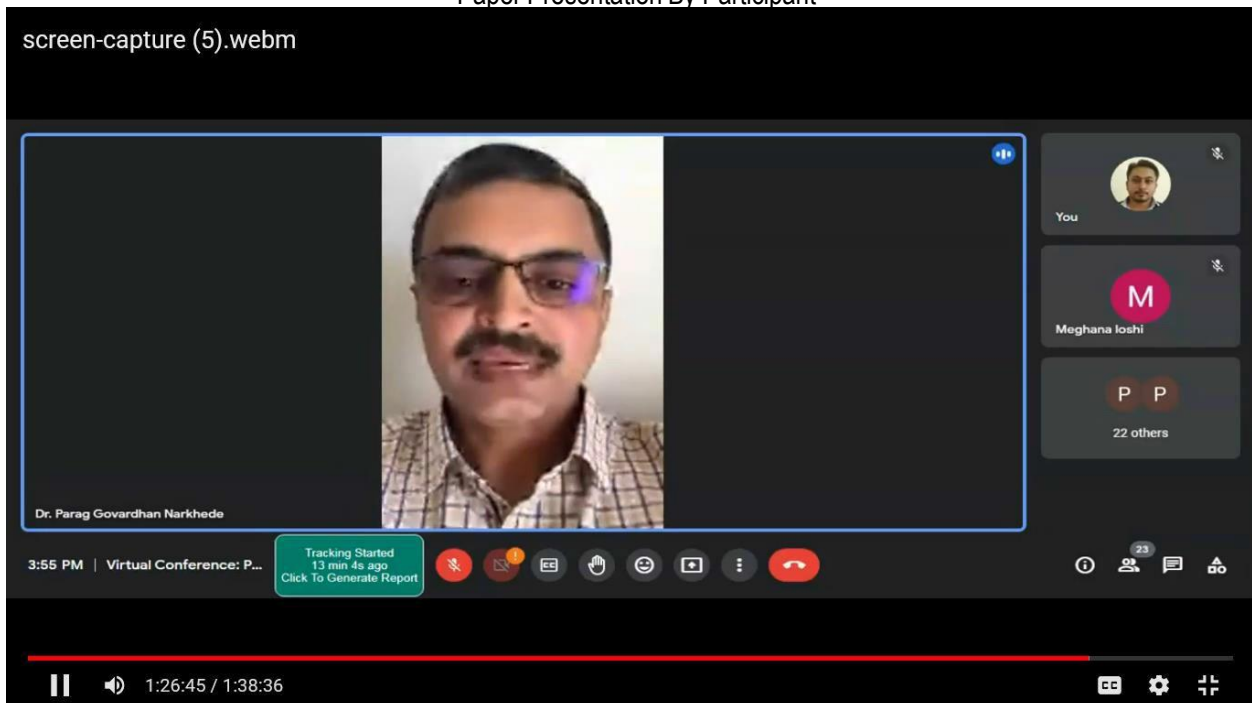

Valedictory session address by Advisor Dr. Parag Narkhede

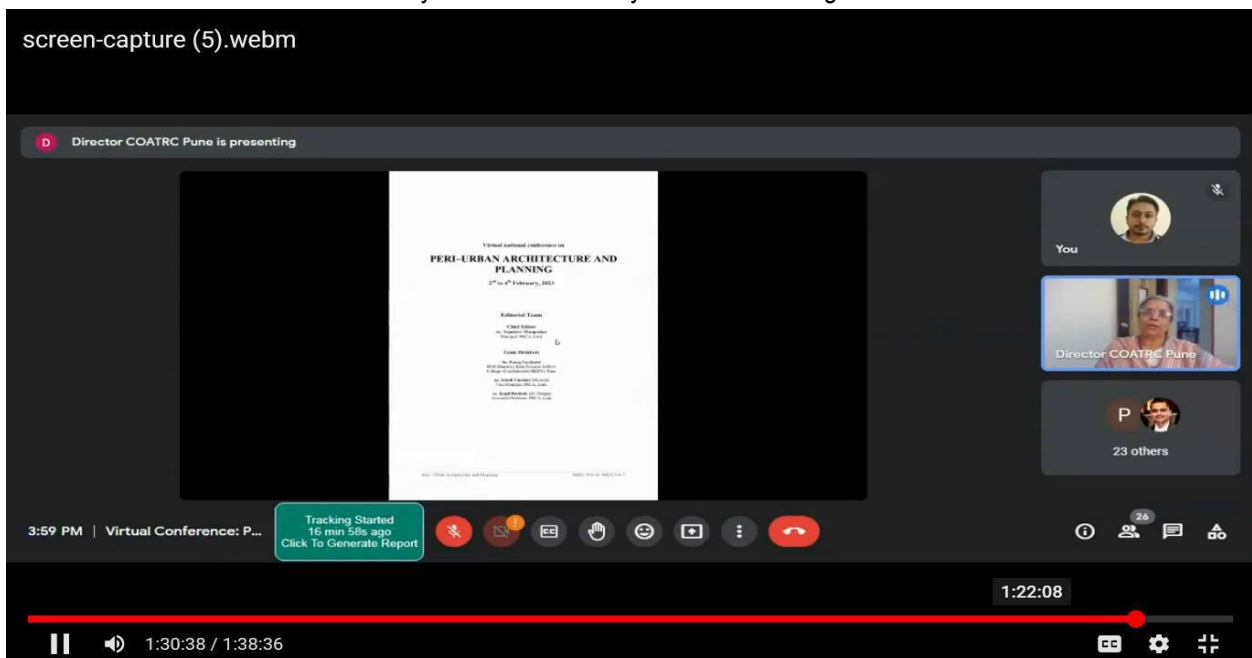

Valedictory Session-Conference Book of Proceeding Publication Online

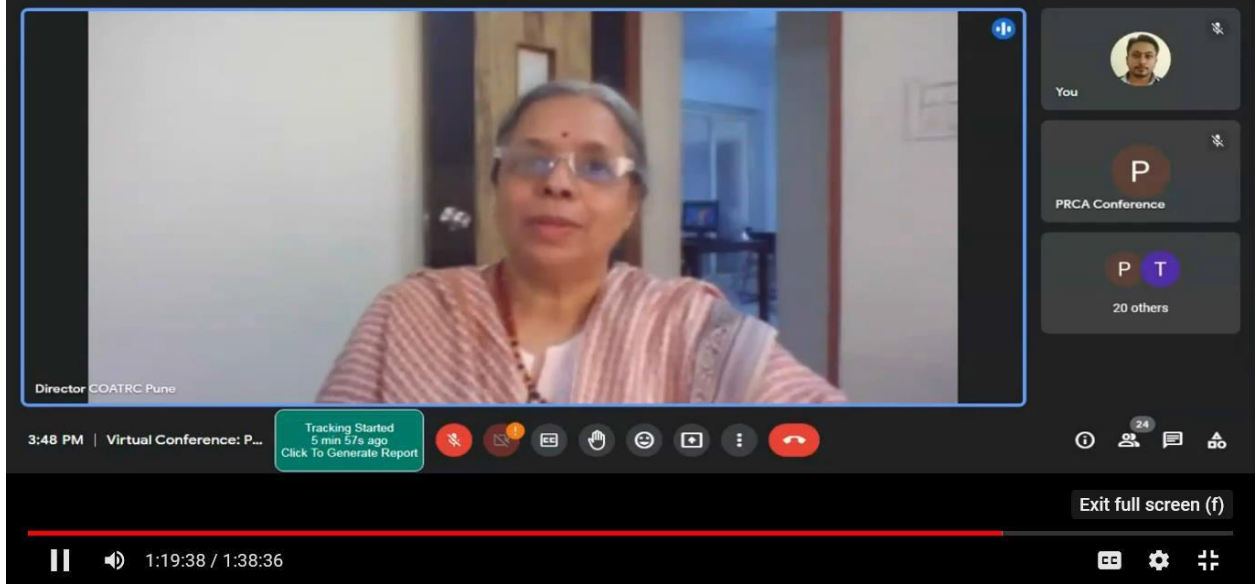

Valedictory Session address by Ar. Jayashree Deshpande, Director COATRC Pune

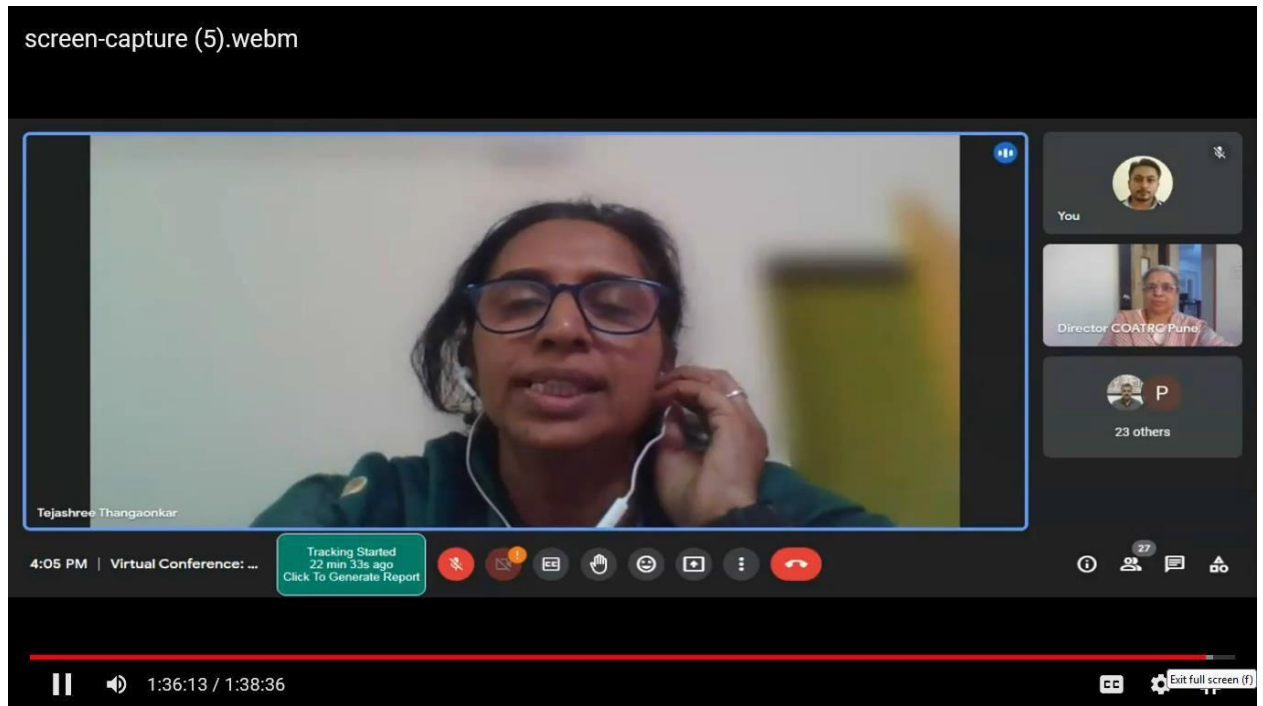

Vote Of Thanks by Convener Ar. Tejashree Thangaekar



PRINCIPAL
Pravara Rural College of
Architecture, Loni

COLLABORATION

Preamble:

Pravara Rural College of Architecture, Loni is a reputed and well known college established by Pravara Rural Education Society, Pravaranagar in the year 1996. Since then the college is providing quality education in the field of Architecture. Pravara Rural College of Architecture, Loni is approved by Council of Architecture, New Delhi and has an approved intake of 40 students per year for 5 year Bachelor of Architecture program. Pravara Rural College of Architecture, Loni is affiliated to Savitribai Phule Pune University, Pune.

The memorandum of understanding is being signed between both the institutions as:

- Party-I-

Pravara Rural College Of Architecture, Loni, North Campus, Sadatpur Road, Post: Loni kd, Tal: Rahata, Dist: Ahmednagar

- Party-II-

Inner Wheel club of Shirampur.

- Information of Party-II-

The industry is concerned and committed, to the success of the program and agrees in this context to assist the college in whatever way they can. More specifically, the industry agrees to:

- Jointly performing various extension and social activities, Various design competitions etc. under various schemes initiated by Party - I or Party - II.
- Provide experts for teaching specific subjects / topics to the students.
- Guide in the laboratory, workshop and training under supervision of professionals from the industry.
- Guide in preparation and providing of teaching and learning materials/framing of syllabi for the use of teachers and students by leading the services from the professionals.
- The industry/ organization will arrange the training for the college faculty, students as and when requested to do so.

- The industry/ organization will also arrange on-job training for the students in the manner to promote the knowledge and skill, which they can utilize for the performance of specific jobs.
- The industry/ organization will guide in the evaluation of student's performance in theory, Internships, laboratory, workshop, field work, Case studies, Site visits and on the job training.
- The industry / organization will also sponsor mini research projects to the students and teachers of Pravara Rural College Of Architecture, Loni
- The college will provide skilled and knowledgeable persons to the industry/ organization

The two parties will mutually decide upon the terms and conditions including financial support for the implementation of the above task.

We re-affirm our commitment to the program and our willingness to make a consistent effort to ensure that it is implemented effectively and efficiently.

This MoU / Collaboration will be in force for five years. After completion of five years, it may extend after mutual concern of both the institutions/ industry/ organization

23/09/22
Signed on behalf of the Institution Seeking
Collaboration

Party I



Mrs P S Shah 23/9/22
Mrs. Priya Shah.
President - IWC - Shirampur (2022-
Signed on behalf of the Industry Providing
Collaboration

Party II





Date: 12/12/2021

To,

The principal,

Ar. Tejashree Thangaokar

PRCA, Loni.

Subject: Application to arrange National Unity Day Online Quiz on 1/12/2022

Respected Madam,

This letter is to request for your kind approval for the above said subject.

Event activity	National Unity Day Online Quiz		
Guest		Organization	PRCA
Teacher coordinator	Ar. Dipeeka Arbatti	Student coordinator	Sahil Aamrao
Duration	10 Days	Timing	4-hrs
Attending classes	Open quiz	Venue Location	Online
Required support			

Therefore, I request you to kindly issue permission in this regard. I shall be obliged for your quick approval.

Thanking you with regards.

Ar. Dipeeka Arbatti
Assistant Professor
PRCA, Loni

Approved



PRINCIPAL
Pravara Rural College of
Architecture, Loni



LOKNETE. DR. BALASAHEB VIKHE PATIL
(PADMA BHUSHAN AWARDEE)
PRAVARA RURAL EDUCATION SOCIETY'S
**PRAVARA RURAL COLLEGE
OF ARCHITECTURE LONI**

Sadatpur Road, LoniKd., Tal.: Rahata, Dist.: Ahmednagar 413 736, (M.S.)
Ph:(02422)274295 Email: principalprca@yahoo.co.in Web: www.pravaracoaloni.in
Affiliated to SavitribaiPhule Pune University, Pune Id No. PU/AN/ARCH/51/1996
& Council of Architecture, New Delhi

DATE: 22/12/2021

NOTICE

We are pleased to inform all the students as well as teaching and non-teaching staff of Pravara Rural College of Architecture, Loni, College that we are Organizing National Unity Day Online Quiz. So, everyone please get ready for this camp, you all are required update regarding the task allocated to everyone in time.

Date 01/12/2022

Time: 4 hrs

Venue: Online

We look forward to your enthusiastic participation in this event. For any queries or further information, please feel free to contact Prof. Dipeeka Arbatti

Rajeshwari

PRINCIPAL
Pravara Rural College of
Architecture, Loni





DATE: 1/12/2022

2021-2022

2021-22	National Unity Day Online Quiz -REPORT
Location:	Online
Activity Head:	Ar.Dipeeka Arbatti
No of Participants:	129
Aim:	To conduct online quiz competition on National Unity Day
Objectives:	i. To spread knowledge about National Unity Day. ii. To aware people about national Unity iii. To conduct coolaborative activity with NGO
Duration:	10days
Collaborating Agency:	Inner wheel club of Shrirampur

Summary :

Pravara Rural College of Architecture, in collaboration with the Inner Wheel Club of Shrirampur, organized an event aimed at promoting National Unity Day and raising awareness among people. The event witnessed the participation of 382 individuals from different cities and districts. The activity was led by Ar. Dipeeka Arbatti, who spearheaded the efforts to spread knowledge about the importance of national unity. The primary objective of the event was to educate people about the significance of National Unity Day and the role it plays in fostering a sense of togetherness and harmony among citizens. Through various engaging activities, the participants were sensitized about the importance of unity in diversity and the need to overcome differences and work towards a common goal. The collaborative nature of the event was evident through the partnership with the NGO Inner Wheel Club of Shrirampur, led by President Priya Shha. This collaboration allowed for a broader reach and ensured that the message of national unity reached a wider audience. The event consisted of interactive sessions, workshops, and cultural activities that aimed to highlight the diversity of cultures, traditions, and languages within the nation. Participants had the opportunity to engage in meaningful discussions, share their experiences, and learn from one another. By organizing such an event, Pravara Rural College of Architecture and the Inner Wheel Club of Shrirampur demonstrated their commitment to fostering unity and promoting national integration. The event not only educated the participants about the importance of national unity but also instilled a sense of pride and responsibility towards the nation. Through their collaborative efforts, the college and the NGO successfully created a platform for dialogue, understanding, and appreciation of the diverse fabric of our nation. The event served as a reminder that despite our differences, we are all united by the common thread of being citizens of India. The impact of this event extended beyond its immediate participants. The knowledge, awareness, and understanding gained by the participants will undoubtedly be shared with their respective communities, thus amplifying the message of national unity even further. In conclusion, the collaboration between Pravara Rural College of Architecture and the Inner Wheel Club of Shrirampur to organize an event focused on National Unity Day was a commendable effort. By bringing together participants from various backgrounds, the event successfully spread knowledge, awareness, and a sense of unity among the participants. Such initiatives play a crucial role in strengthening the fabric of our nation and fostering a harmonious society.



Rajeshwari

PRINCIPAL
Pravara Rural College of
Architecture, Loni



Total Number of participated students

PRAVARA RURAL COLLEGE OF ARCHITECTURE IN COLLABORATION WITH INNERWHEEL CLUB OF SHRIRAMPUR ONLINE QUIZ ON NATIONAL UNITY DAY							
NO	Timestamp	Email	Full Name	Total Score	Percentage Score	Passed	Certificate ID
1.	10/18/2022 15:15:54	anujdrabade@gmail.com	Anuj Dnyanadeo Rabade	92	92.0%	TRUE	GU8H3W-CE000001
2.	10/19/2022 11:06:54	anujdrabade@gmail.com	Anuj Dnyanadeo Rabade	100	100.0%	TRUE	GU8H3W-CE000002
3.	10/19/2022 11:50:05	anujdrabade@gmail.com	Anuj Dnyanadeo Rabade	100	100.0%	TRUE	GU8H3W-CE000003
4.	10/19/2022 12:31:35	pratiksgaikwad28@gmail.com	Gaikwad Pratik Sanjay	52	52.0%	FALSE	
5.	10/20/2022 12:09:58	ishwari.tilekar25@gmail.com	Tilekar Ishwari Avinash	84	84.0%	TRUE	GU8H3W-CE000004
6.	10/20/2022 12:23:24	chhayashewale29@gmail.com	Chhaya mahendra shewale	84	84.0%	TRUE	GU8H3W-CE000005
7.	10/20/2022 12:25:10	sakshishinde2486@gmail.com	Sakshi kailas shinde	84	84.0%	TRUE	GU8H3W-CE000006
8.	10/20/2022 12:26:44	pmunothgandhi@gmail.com	Pallavi Munoth	80	80.0%	TRUE	GU8H3W-CE000007
9.	10/20/2022 12:30:48	chetanjadhav423203@gmail.com	Chetan Rajendra Jadhav	84	84.0%	TRUE	GU8H3W-CE000008
10.	10/20/2022 12:35:14	chaudharivishu2102@gmail.com	Vaishnavi Yuvaraj Chaudhari	92	92.0%	TRUE	GU8H3W-CE000009
11.	10/20/2022 12:37:49	vgunjal266@gmail.com	Vaishnavi Ramesh Gunjal	84	84.0%	TRUE	GU8H3W-CE000010
12.	10/20/2022 12:51:59	chavanbhavesh022@gmail.com	Bhavesh nitin chavan	92	92.0%	TRUE	GU8H3W-CE000011
13.	10/20/2022 12:53:36	ajinkyajejurkar71@gmail.com	Ajinkya Jejurkar	84	84.0%	TRUE	GU8H3W-CE000012
14.	10/20/2022 12:59:36	siddheshje01@gmail.com	Siddhesh Ekhande	84	84.0%	TRUE	GU8H3W-CE000013
15.	10/20/2022 13:01:25	doc_shalu14@yahoo.co.in	Shalaka Wamanrao Adik	40	40.0%	FALSE	
16.	10/20/2022 13:02:49	chandakeshdeore@gmail.com	Deore Chandrakesh Sharad	76	76.0%	TRUE	GU8H3W-CE000014
17.	10/20/2022 13:05:39	vaishnavighogare98@gmail.com	Vaishnavi Gokul Ghogare	88	88.0%	TRUE	GU8H3W-CE000015
18.	10/20/2022 13:08:23	shubhamchandwade3@gmail.com	Chandwade Shubham Kalyansing	72	72.0%	FALSE	
19.	10/20/2022 13:11:09	kajal18021997@gmail.com	Kajal Selani	100	100.0%	TRUE	GU8H3W-CE000016
20.	10/20/2022 13:19:19	apoorvapjadhav@gmail.com	A.P.Jadhav	88	88.0%	TRUE	GU8H3W-CE000017
21.	10/20/2022 13:21:50	aparnapjadhav@gmail.com	Aparna Jadhav	100	100.0%	TRUE	GU8H3W-CE000018
22.	10/20/2022 13:25:32	dhanraj1617@gmail.com	Dhanraj	88	88.0%	TRUE	GU8H3W-CE000019
23.	10/20/2022 13:40:15	dolaseshree@gmail.com	Shreekrishna Dolase	84	84.0%	TRUE	GU8H3W-CE000020
24.	10/20/2022 13:45:46	milind.deshmukh@dyptc.edu.in	Milind Deshmukh	84	84.0%	TRUE	GU8H3W-CE000021
25.	10/20/2022 14:13:15	hariramenon@gmail.com	A Hariram	80	80.0%	TRUE	GU8H3W-CE000022
26.	10/20/2022 14:14:42	swatijain.iwc.24@gmail.com	Swati Kasliwal	92	92.0%	TRUE	GU8H3W-CE000023
27.	10/20/2022 14:22:40	Aawezpathan4@gmail.com	Aawez Rajukha Pathan	92	92.0%	TRUE	GU8H3W-CE000024
28.	10/20/2022 14:23:08	muniralonandwala14@gmail.com	Munira Lonandwala	88	88.0%	TRUE	GU8H3W-CE000025
29.	10/20/2022 14:26:17	nikchavan74@gmail.com	Niketa chavan	88	88.0%	TRUE	GU8H3W-CE000026
30.	10/20/2022 14:34:53	nutan6451@gmail.com	Nutan Vijay Shinde	96	96.0%	TRUE	GU8H3W-CE000027
31.	10/20/2022 14:45:17	Chaitalii22kar@gmail.com	Baviskar Chaitali Ramkrishna	92	92.0%	TRUE	GU8H3W-CE000028
32.	10/20/2022 14:53:14	akshayaanap1@gmail.com	Akshaya Bhikaji Anap	40	40.0%	FALSE	
33.	10/20/2022 15:13:27	drvaishalikapse@gmail.com	Dr Vaishali Mayur Kapse	84	84.0%	TRUE	GU8H3W-



							CE000029
34.	10/20/2022 15:14:36	moreswati2626@gmail.com	Swati More	88	88.0%	TRUE	GU8H3W-CE000030
35.	10/20/2022 15:17:28	drmayurs@rediffmail.com	Mayur Kapse	100	100.0%	TRUE	GU8H3W-CE000031
36.	10/20/2022 15:34:00	mukulgharate@gmail.com	Mukul Pralhad Gharate	88	88.0%	TRUE	GU8H3W-CE000032
37.	10/20/2022 15:35:58	roshanvarpe333@gmail.com	Roshan Vilas Varpe	100	100.0%	TRUE	GU8H3W-CE000033
38.	10/20/2022 15:36:06	swatithorat2611@gmail.com	Thorat Swati Suresh	100	100.0%	TRUE	GU8H3W-CE000034
39.	10/20/2022 15:35:55	ishabudhwant28@gmail.com	budhwant isha sampat	100	100.0%	TRUE	GU8H3W-CE000035
40.	10/20/2022 15:37:31	pratikshaagase29@gmail.com	Agase pratiksha Dnyaneshwar	100	100.0%	TRUE	GU8H3W-CE000036
41.	10/20/2022 15:40:27	sakshitanpure07@gmail.com	Sakshi sunil tanpure	100	100.0%	TRUE	GU8H3W-CE000037
42.	10/20/2022 15:41:10	nileshnehe4153@gmail.com	Nilesh Ramnath Nehe	100	100.0%	TRUE	GU8H3W-CE000038
43.	10/20/2022 15:45:28	kaverig009@gmail.com	Kaveri Gondkar	100	100.0%	TRUE	GU8H3W-CE000039
44.	10/20/2022 15:48:43	pritti.katariaa@gmail.com	Priti Babalal Kataria	100	100.0%	TRUE	GU8H3W-CE000040
45.	10/20/2022 15:50:01	mundhep653@gmail.com	Mundhe pooja	100	100.0%	TRUE	GU8H3W-CE000041
46.	10/20/2022 15:53:17	mhashkeshital27@gmail.com	Shital pratap mhaske	84	84.0%	TRUE	GU8H3W-CE000042
47.	10/20/2022 16:48:19	omupare27@gmail.com	Om Vilas Upare	96	96.0%	TRUE	GU8H3W-CE000043
48.	10/20/2022 16:51:42	prajakta.dungarwal@yahoo.com	Dr.Prajakta Taunk	92	92.0%	TRUE	GU8H3W-CE000044
49.	10/20/2022 16:59:22	purvagodambe11@gmail.com	Purva Godambe	84	84.0%	TRUE	GU8H3W-CE000045
50.	10/20/2022 17:09:43	pratikshatikande71@gmail.com	Tikande Pratiksha Jaydev	92	92.0%	TRUE	GU8H3W-CE000046
51.	10/20/2022 17:12:01	sheetalbhutada1978@gmail.com	Sheetal Bhutada	84	84.0%	TRUE	GU8H3W-CE000047
52.	10/20/2022 17:59:24	gaikwadpratik725@gmail.com	Gaikwad Pratik Sanjay	100	100.0%	TRUE	GU8H3W-CE000049
53.	10/20/2022 18:02:53	gauravsonavane1007@gmail.com	Gaurav sakhahari sonavane	96	96.0%	TRUE	GU8H3W-CE000050
54.	10/20/2022 19:11:36	phopleaditya@gmail.com	Rama Phople	84	84.0%	TRUE	GU8H3W-CE000051
55.	10/20/2022 20:21:11	svdawkhar@gmail.com	Smita Vijay Dawkhar	84	84.0%	TRUE	GU8H3W-CE000052
56.	10/20/2022 20:35:11	yyuvrajshinde677@gamil.com	Yuvraj Sahebrav Shinde	24	24.0%	FALSE	
57.	10/20/2022 21:23:04	sujatashedge111@gmail.com	Sujata didi Shedge	80	80.0%	TRUE	GU8H3W-CE000053
58.	10/20/2022 21:40:09	swatismaral@gmail.com	Mrs. Swati Sudhir Maral	80	80.0%	TRUE	GU8H3W-CE000054
59.	10/20/2022 21:40:45	suvarnadalvi18@gmail.com	Suvarna Sachin Dalvi	92	92.0%	TRUE	GU8H3W-CE000055
60.	10/20/2022 21:58:16	pranjali4@gmail.com	Mrs. Holay Pranjali Vinit	92	92.0%	TRUE	GU8H3W-CE000056
61.	10/20/2022 22:41:34	PRAVINFERANG7322@GMAIL.COM	Pravin Rameshwar Ferang	76	76.0%	TRUE	GU8H3W-CE000057
62.	10/20/2022 22:56:04	sarikadhavalaskar24@gmail.com	Sarika Dhavalaskar	76	76.0%	TRUE	GU8H3W-CE000058
63.	10/20/2022 23:31:09	zirapeabhijeet@gmail.com	Zirape abhijeet parmashwar	88	88.0%	TRUE	GU8H3W-CE000059
64.	10/21/2022 0:06:36	mamta.gupta9275@gmail.com	Mamta vishal Gupta	56	56.0%	FALSE	



65.	10/21/2022 10:09:55	bolhegayatri@gmail.com	Gayatri Bhausaheb Bolhe	84	84.0%	TRUE	GU8H3W-CE000060
66.	10/21/2022 13:42:52	vaishnavishinde6823@gmail.com	Vaishnavi Suresh Shinde	72	72.0%	FALSE	
67.	10/22/2022 13:36:41	bhagyashripatare25@gmail.com	Bhagyashri Patare	88	88.0%	TRUE	GU8H3W-CE000061
68.	10/22/2022 21:33:06	tejnagude2002@gmail.com	Tejas Ramesh Nagude	80	80.0%	TRUE	GU8H3W-CE000062
69.	10/23/2022 12:07:50	vasantpatil8275@gmail.com	Namrata Chavhan	88	88.0%	TRUE	GU8H3W-CE000063
70.	10/23/2022 21:12:19	shribsgandhi@gmail.com	Shreya bharaT gandhi	44	44.0%	FALSE	
71.	10/23/2022 21:22:28	swatigandhi2506@gmail.com	Swati Bharat Gandhi	96	96.0%	TRUE	GU8H3W-CE000064
72.	10/23/2022 23:49:43	priyashah.169.ps@gmail.com	Priya Sandip shah	88	88.0%	TRUE	GU8H3W-CE000065
73.	10/27/2022 10:06:40	dipjay2000@gmail.com	Dipali jayesh shah	88	88.0%	TRUE	GU8H3W-CE000066
74.	10/27/2022 10:13:59	hemapadmani8@gmail.com	Hema Harsukh Padamani	96	96.0%	TRUE	GU8H3W-CE000067
75.	10/27/2022 10:41:55	awaissk781@gmail.com	Awais Shaikh Azam	80	80.0%	TRUE	GU8H3W-CE000068
76.	10/27/2022 11:20:20	sunil.lokhande3302@gmail.com	Ar.SUNIL MARUTI LOKHANDE	92	92.0%	TRUE	GU8H3W-CE000069
77.	10/27/2022 11:42:57	sujataskatariya@gmail.com	Sujata Sunil Katariya	52	52.0%	FALSE	
78.	10/27/2022 11:49:09	abhishekarote001@gmail.com	Arote Abhishek Bhausaheb	44	44.0%	FALSE	
79.	10/27/2022 12:30:38	ramnarayan1996124@gmail.com	Bihani Rakhee Shrinivawaji,	80	80.0%	TRUE	GU8H3W-CE000070
80.	10/27/2022 12:47:55	vandanabora80@gmail.com	Vandana bora	84	84.0%	TRUE	GU8H3W-CE000071
81.	10/27/2022 12:48:33	shubhurs1103@gmail.com	shubham Rohidas Shingote	84	84.0%	TRUE	GU8H3W-CE000072
82.	10/27/2022 14:16:39	ashwinithokal8@gmail.com	Ashwini dadasaheb thokal	84	84.0%	TRUE	GU8H3W-CE000073
83.	10/27/2022 14:51:01	shivkantaraT1967@gmail.com	Shivkanta raut	40	40.0%	FALSE	
84.	10/27/2022 15:06:20	yash24dhussa@gmail.com	Yash rajesh dhussa	80	80.0%	TRUE	GU8H3W-CE000074
85.	10/27/2022 15:44:50	ruchadhande@gmail.com	Rucha	44	44.0%	FALSE	
86.	10/27/2022 16:18:03	rutudighe2276@gmail.com	Rutuja Balasaheb Dighe	76	76.0%	TRUE	GU8H3W-CE000075
87.	10/27/2022 18:10:37	rahulgalande06@gmail.com	" RAHUL SHANTARAM GALANDE " .	80	80.0%	TRUE	GU8H3W-CE000076
88.	10/27/2022 20:12:02	pakhalepranav@gmail.com	Pranav Sunil Pakhale	92	92.0%	TRUE	GU8H3W-CE000077
89.	10/27/2022 23:24:24	nishikantrugale01@gmail.com	Nishikant ugale	28	28.0%	FALSE	
90.	10/28/2022 2:23:08	sandeshhadawale10@gmail.com	Sandesh Ashok Hadawale	92	92.0%	TRUE	GU8H3W-CE000078
91.	10/28/2022 13:01:40	teenagoyal1982@gmail.com	Teena Ashish Goyal	96	96.0%	TRUE	GU8H3W-CE000079
92.	10/29/2022 16:14:10	dishahinduja9@gmail.com	Disha Bansi Hinduja	92	92.0%	TRUE	GU8H3W-CE000080
93.	10/31/2022 10:27:43	editor.iwcpavelcity@gmail.com	Bijal Himanshu Mirani	92	92.0%	TRUE	GU8H3W-CE000081
94.	10/31/2022 10:55:49	charuta.sonparote@pravara.in	Ar.Charuta Sonparote	80	80.0%	TRUE	GU8H3W-CE000082
95.	10/31/2022 11:11:05	amgholap@gmail.com	Ashwini Gholap	84	84.0%	TRUE	GU8H3W-CE000083
96.	10/31/2022 11:23:06	devanshchetanvasu@gmail.com	Mamta Joshi	88	88.0%	TRUE	GU8H3W-CE000084
97.	10/31/2022 11:25:25	pratikwakchaure063@gmail.com	Pratik Dattatray Wakchaure	28	28.0%	FALSE	
98.	10/31/2022 12:03:17	mohitesuraj920@gmail.com	Suraj Shankar Mohite	40	40.0%	FALSE	
99.	10/31/2022 12:37:04	ugalekajal11@gmail.com	Kajal Shantaram Ugale	76	76.0%	TRUE	GU8H3W-CE000085
100.	10/31/2022 12:50:09	spdeshmukh1986@gmail.com	Swati Pravin Deshmukh	60	60.0%	FALSE	
101.	10/31/2022 13:08:20	pravinmohane001@gmail.com	Pravin mohane	56	56.0%	FALSE	
102.	10/31/2022 13:36:20	nehaparmar0704@gmail.com	Neha Jayesh Parmar	80	80.0%	TRUE	GU8H3W-CE000086
103.	10/31/2022 14:51:44	president.iwcpavelcity@gmail.com	Hetal Balad	72	72.0%	FALSE	
104.	10/31/2022 16:35:29	hema.patel.here@gmail.com	Hema Hareshbhai Patel	84	84.0%	TRUE	GU8H3W-CE000087



LOKNETE. DR. BALASAHEB VIKHE PATIL
(PADMA BHUSHAN AWARDEE)
PRAVARA RURAL EDUCATION SOCIETY'S
**PRAVARA RURAL COLLEGE
OF ARCHITECTURE LONI**

Sadatpur Road, LoniKd., Tal.: Rahata, Dist.: Ahmednagar 413 736, (M.S.)
Ph:(02422)274295 Email: principalprca@yahoo.co.in Web:www.pravaracoaloni.in
Affiliated to SavitribaiPhule Pune University, Pune Id No. PU/AN/ARCH/51/1996
& Council of Architecture, New Delhi

105.	10/31/2022 17:24:48	Tanuadi2009@gmail.com	Swati Pravin Deshmukh	84	84.0%	TRUE	GU8H3W-CE000088
106.	10/31/2022 18:01:34	ubale.suraj77@gmail.com	Suraj Nanasahub Ubale	96	96.0%	TRUE	GU8H3W-CE000089
107.	10/31/2022 20:06:06	pradnyaalex17@gmail.com	Pradnya kiran kawade	84	84.0%	TRUE	GU8H3W-CE000090

108.	10/31/2022 21:45:11	pragatidesh2000@gmail.com	Deshmukh Pragati Kailas	88	88.0%	TRUE	GU8H3W-CE000091
109.	10/31/2022 22:49:16	pawarrakesh6055@gmail.com	Rakesh Bhausahab Pawar	36	36.0%	FALSE	
110.	11/1/2022 10:50:13	svmalvankar@yahoo.in	Sanjivani Malvankar	88	88.0%	TRUE	GU8H3W-CE000092
111.	11/1/2022 12:05:22	radha.sonparote@gmail.com	Charuta Sanjay Sonparote	96	96.0%	TRUE	GU8H3W-CE000093
112.	11/1/2022 22:31:27	adityaghmare22@gmail.com	Ghumare Aditya Pramod	92	92.0%	TRUE	GU8H3W-CE000094
113.	11/1/2022 22:37:15	khedekarnikita5@gmail.com	Miss.Khedekar Nikita Bhagwat	76	76.0%	TRUE	GU8H3W-CE000095
114.	11/1/2022 22:41:52	rautnant7273@gmail.com	Anant Rajendrakumar Raut	80	80.0%	TRUE	GU8H3W-CE000096
115.	11/1/2022 23:32:37	rohitgajre71@gmail.com	Gajare Rohit savakar	44	44.0%	FALSE	
116.	11/2/2022 4:59:34	dheerajkalamkar29@gmail.com	Dheeraj Anil Kalamkar	68	68.0%	FALSE	
117.	11/2/2022 7:19:15	waghmodemachindra727@gmail.com	Machindra Ashok waghmode	64	64.0%	FALSE	
118.	11/2/2022 7:40:49	pranaydheringe@gmail.com	Pranay Prakash Dheringe	76	76.0%	TRUE	GU8H3W-CE000097
119.	11/2/2022 8:35:44	Kalyanijadhav67@gmail.com	Kalyani Dilip jadhav	76	76.0%	TRUE	GU8H3W-CE000098
120.	11/2/2022 10:28:49	gauravhajare0909@gmail.com	Gaurav Babasaheb Hajare	84	84.0%	TRUE	GU8H3W-CE000099
121.	11/2/2022 10:30:58	sakshee176@gmail.com	Sakshi Satpute	88	88.0%	TRUE	GU8H3W-CE000100
122.	11/2/2022 10:38:55	kaleharshada007@gmail.com	Harshada Sannas Kale	76	76.0%	TRUE	GU8H3W-CE000101
123.	11/2/2022 13:24:20	rishikeshkale345@gmail.com	Rushikesh sannas kale	100	100.0%	TRUE	GU8H3W-CE000102
124.	11/2/2022 13:31:51	pranav221@gamil.com	Pranav santosh bhosale	100	100.0%	TRUE	GU8H3W-CE000103
125.	11/2/2022 14:14:01	kalechintu776@gmail.com	Chintu sannas kale	92	92.0%	TRUE	GU8H3W-CE000104
126.	11/2/2022 18:28:28	kalejishant@gmail.com	Kale jishant sannas	100	100.0%	TRUE	GU8H3W-CE000105
127.	11/2/2022 19:02:18	shubhamkale7086@gmail.com	Shubham kale	100	100.0%	TRUE	GU8H3W-CE000107
128.	11/3/2022 14:33:08	maheshzuge1244@gmail.com	Mahesh Zuge	84	84.0%	TRUE	GU8H3W-CE000108

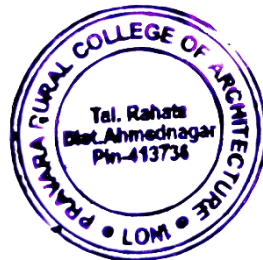

Raiswani

PRINCIPAL
Pravara Rural College of
Architecture, Loni



LOKNETE. DR. BALASAHEB VIKHE PATIL
(PADMA BHUSHAN AWARDEE)

PRAVARA
RURAL EDUCATION
SOCIETY

MEMORANDUM OF UNDERSTANDING

Between

LOKNETE DR. BALASAHEB VIKHE PATIL
(PADMA BHUSHAN AWARDEE)

Pravara Rural Education Society`s

1. Pravara Rural Engineering College, Loni, Tal. Rahata, Dist. Ahmednagar
2. Padmashri Dr. Vitthalrao Vikhe Patil Institute of Technology & Engineering (Polytechnic), Pravaranagar, A/P Loni Tal. Rahata, Dist. Ahmednagar
3. **Pravara Rural College of Architecture, Loni, Tal. Rahata, Dist. Ahmednagar**
4. Pravara Rural College of Pharmacy(B Pharmacy) Pravaranagar, A/P. Loni Tal. Rahata, Dist. Ahmednagar
5. Institute of Pharmacy (D. Pharmacy) Loni Kd. Tal. Rahata, Dist. Ahmednagar
6. Industrial Training Institute & Women`s Industrial Training Institute, Loni Tal. Rahata, Dist. Ahmednagar



LOKNETE DR. BALASAHEB VIKHE PATIL
(PADMA BHUSHAN AWARDEE)
PRAVARA RURAL EDUCATION SOCIETY'S

**PRAVARA RURAL COLLEGE
OF ARCHITECTURE**
LONI

Identified areas to carry out joint activity as follows (Please tick)

1.	To organize industrial visits, guest lecturers for students & staff	<input checked="" type="checkbox"/>
2.	To organize industrial trainings for students & staff.	<input type="checkbox"/>
3.	Conduction of campus recruitment drive for final year students.	<input type="checkbox"/>
4.	Conducting Entrepreneurship Development Camps for students & staff.	<input type="checkbox"/>
5.	Developing and contributing in curriculum development.	<input type="checkbox"/>
6.	Practical training to skill development students.	<input checked="" type="checkbox"/>
7.	Provide Practical training / Internship	<input type="checkbox"/>
8.	Outsourcing consultancy projects to the college in the areas of mutual interest.	<input type="checkbox"/>
9.	Allotment of project work to final year students, which are industry need based. Providing necessary platform to carry out the projects at industry and sponsoring the same.	<input type="checkbox"/>
10.	Helping the needy and economically backward students, who are taking technical education at by sponsoring or offering scholarships.	<input type="checkbox"/>
11.	Planning and utilizing resources like staff and infrastructure for joint R & D work.	<input type="checkbox"/>
12.	Training on special topics supported by donating outdated machinery, equipment's, cut-sections, charts	<input type="checkbox"/>
13.	Sponsoring the technical events, symposiums	<input type="checkbox"/>

Affiliated to Savitribai Phule Pune University, Pune (ID No. PU/AN/ARCH, 51./1996)

Address : Loni, Sadatpur road, Tal – Rahata, Dist – Ahmednagar, Pin – 413 736
Phone No.: (02422) 274295, 274296 | Email – principal.archloni@pravara.in
website <http://www.pravara.in>



LOKNETE DR. BALASAHEB VIKHE PATIL
(PADMA BHUSHAN AWARDEE)
PRAVARA RURAL EDUCATION SOCIETY'S

**PRAVARA RURAL COLLEGE
OF ARCHITECTURE
LONI**

MEMORANDUM OF UNDERSTANDING Between

Pravara Rural Education Society's
Name of Institute: **Pravara Rural College of Architecture Loni,**
A/P Loni Tal: Rahata, Dist: Ahmednagar
And

Name of Company:

TERMS AND CONDITIONS

1. All the activities shall be planned and arranged at the discretion and with the prior consent of both the parties
2. Both the parties reserve the discretion of deciding their areas of mutual interest.
The understanding between the two parties in non-exclusive.
3. Either party may terminate this agreement with a notice of 60 days to other party.
4. The MoU would be reviewed at the end of 36 months from the data of signing.
5. The infrastructural arrangement for conducting training program, workshop and guest lectures will be made by the host organization, at the time of event.
6. Placement of the students will be as per the requirement, terms and condition of the companies.

For

Authorized Signatory:

Name & designation:

AR. PRERANA KATARIA
(M. ARCH LANDSCAPE DESIGN
(M. SC REAL ESTATE VALUATION))

Seal



For

Pravara Rural College of Architecture Loni.

Authorized Signatory:

Name & designation: PRINCIPAL

Seal



Affiliated to Savitribai Phule Pune University, Pune (U. No. PU/AN/ARCH, 51./1996)

Address : Loni, Sadatpur road, Tal – Rahata, Dist – Ahmednagar, Pin – 413 736

Phone No. : (02422) 274295, 274296 | Email – principal.archloni@pravara.in

website <http://www.pravara.in>



Date: 04/07/2022

To,
The Principal,
Ar. TejashreeThangaokar,
PRCA, Loni.

Subject: Application to organize SEMINAR ON MUD ARCHITECTURE on 12-07-2022

Respected Madam,

This letter is to request for your kind approval for **SEMINAR ON MUD ARCHITECTURE**

Event activity	SEMINAR ON MUD ARCHITECTURE		
Guest	Ar. Prearana Kataria	Organization	PRCA
Teacher coordinator	Ar.Charuta Sonparote	Student coordinator	Pratik Gaikwad
Duration	3 Hours	Timing	9.30
Attending classes	4 th Year	Venue Location	Classroom no.1
Required support	Projector		

Therefore, I request you to kindly issue permission in this regard. I shall be obliged for your quick approval.

Thanking you with regards.

Ar.Charuta Sonparote
Assistant Professor
PRCA, Loni



Approved.

PRINCIPAL
Pravara Rural College of
Architecture, Loni



LOKNETE. DR. BALASAHEB VIKHE PATIL
(PADMA BHUSHAN AWARDEE)
PRAVARA RURAL EDUCATION SOCIETY'S
**PRAVARA RURAL COLLEGE
OF ARCHITECTURE LONI**

Sadatpur Road, Loni Kd., Tal.: Rahata, Dist.: Ahmednagar 413 736, (M.S.)
Ph:(02422)274295 Email: principalprca@yahoo.co.in Web: www.pravaracoloni.in
Affiliated to Savitribai Phule Pune University, Pune Id No. PU/AN/ARCH/51/1996
& Council of Architecture, New Delhi

Date: 08/07/2022

NOTICE

Dear 4th Year Students, We are excited to announce a thought-provoking seminar on the Mud Architecture Under Elective subject , featuring the esteemed architect Ar. Prerana Kataria as our guest speaker.

This session promises to be an enlightening exploration of sustainable architectural practices.

Details of the seminar are as follows:

Date: **12-07-2022**

Time: 9.30 am

Venue: Classroom no.1

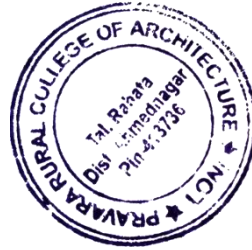

PRINCIPAL
Pravara Rural College of
Architecture, Loni



PRAVARA RURAL EDUCATION SOCIETY
PRAVARA RURAL COLLEGE OF ARCHITECTURE
LONI



Guest Lecture And Interactive Session on Mud Architecture

Sub: Elective III

On Tuesday 12th July, 2022 At 9.00 am



By:

Ar. Prerana Kataria

**B.Arch, M.sc (real Estate valuation), M.Arch
(Landscape Designing)**

Ar.Charuta Sonparote
Ar.Ashwini Gholap

Co-ordinators



Ar. Tejashree Thangaokar

PRINCIPAL

Principal

**Pravara Rural College of
Architecture, Loni**



Date: 12-07-2022

2022-2023

2022-23	SEMINAR ON MUD ARCHITECTURE
Expert Person:	Ar. Prerana Kataria
Activity Head:	Ar.Charuta Sonparote
Aim:	To understand the importance of Mud Architecture.
Objectives :	<ul style="list-style-type: none">i. To understand how mud is used as construction material.ii. To learn about different types of techniques used in mud architecture.i. To aware students about the mud construction and hoe it is implemented.
Duration:	9.00am – 11.00am
Number of students:	25

Summary:

Guest Lecturer Ar. Prerana delivered an enlightening presentation to a captivated audience of students, delving into the profound significance of mud architecture as an innovative and sustainable construction technique. Through a meticulously prepared slideshow, Ar. Prerana meticulously detailed the diverse applications of mud-based construction, encompassing mud bricks, rammed earth, compressed earth blocks, and other earthen methodologies. The central message of the lecture was the immense potential of leveraging mud and advanced construction techniques to elevate living standards, especially in regions where these natural resources are abundant.

The lecture commenced by tracing the historical trajectory of mud as a foundational building material. Ar. Prerana highlighted the astonishing fact that approximately 58% of buildings in India have been constructed using mud bricks. This rich history underscored the enduring reliability of mud construction, even as it has evolved to accommodate contemporary construction practices. The lecture emphasized the intrinsic advantages of mud-based techniques, notably the remarkably low energy requirements for manufacturing compared to conventional construction materials. Furthermore, Ar. Prerana eloquently illustrated how mud structures, commonly found in arid regions, offer year-round comfort due to their natural cooling properties, a unique feature that modern architecture often struggles to replicate.

Ar. Prerana's presentation continued by elucidating the environmentally conscientious aspects of mud house construction. The lecture demonstrated the accessibility and simplicity of the natural materials involved, which include soil mixed with water, paddy, hay, dried fiber, and even recycled waste. The inherent resilience and rebuildability of mud houses emerged as key advantages, setting them apart from conventional structures. Notably, Ar. Prerana also highlighted the potential of mud architecture to seamlessly blend traditional aesthetics with contemporary design, showcasing how these techniques can offer architectural solutions that honor the past while embracing the present.

The lecture culminated in a dynamic and interactive session, where students were invited to voice their perspectives on mud architecture. This exchange provided a platform for students to engage directly with Ar. Prerana and share their thoughts on whether they perceived mud as a preferable and sustainable option for construction. Students enthusiastically debated the potential challenges and opportunities of incorporating mud-based techniques into their future architectural pursuits, fostering a stimulating dialogue that extended beyond the lecture hall.

In essence, Ar. Prerana's lecture left an indelible impression on the students, providing them with a comprehensive grasp of the potential and advantages of mud architecture. By unveiling the historical importance, modern adaptations, and sustainable merits of mud construction, the lecture inspired students to reflect on the integration of these techniques into their forthcoming architectural endeavors. Ar. Prerana's presentation thus catalyzed a heightened awareness of environmentally conscious and culturally sensitive architectural practices among the students, fostering a new generation of architects poised to create innovative and responsible structures.



1.Perna talking about mud architecture



2.Prerana is talking about types of soil.



3. She is talking about How soil tests are done.



4. She is talking about How soil tests are done.



5. Types of mud architecture



Signature
PRINCIPAL
Pravara Rural College of
Architecture, Loni



EVENT ATTENDANCE SHEET

Academic Year: 2022-23 Date: _____

Event: Seminar on Mud Architecture

Teacher/Coordinator: Charuta Sanparote Mob: _____

Student Coordinator: Pooja Mundhe Mob: _____

Class: F.Y.B. Arch.

NO.	STUDENTS NAME	SIGN	NO.	STUDENTS NAME	SIGN
1	Pahl Krishna	<u>Pahl</u>			
2	Shendkar Sammuchi	<u>Shendkar</u>			
3	Agave Pratiksha	<u>Agave</u>			
4	Ashwini Thokur	<u>Thokur</u>			
5	Pandule Namrata	<u>Namrata</u>			
6	Tanpure Sakshi	<u>Tanpure</u>			
7	Poke Rihl	<u>Poke</u>			
8	Sonarne Prachya	<u>Sonarne</u>			
9	Shinde Sakshi	<u>Shinde</u>			
10	Varde Pashan	<u>Varde</u>			
11	Nehi Nilesh	<u>Nehi</u>			
12	Tanpure Sonali	<u>Tanpure</u>			
13	Galkwad Pratik	<u>Galkwad</u>			
14	Budhavant Jcha	<u>Budhavant</u>			
15	Gugone Atharva	<u>Gugone</u>			
16	Charan Namrata	<u>Charan</u>			
17	Prasad Jyoti	<u>Prasad</u>			
18	Rabate Anuj	<u>Rabate</u>			
19	Tambe Vatsnavi	<u>Tambe</u>			
20	Bajapali Santosh	<u>Bajapali</u>			
21	Sonarne Anurag	<u>Sonarne</u>			
22	Thorat Sakshi	<u>Thorat</u>			
23	Kalande Prithi	<u>Kalande</u>			
24	Perani Parvati	<u>Perani</u>			
25	Zape Abhijeet	<u>Zape</u>			



[Signature]
PRINCIPAL
Pravara Rural College of
Architecture, Loni



FEEDBACK FORM

ACADEMIC YEAR	22-23	DATE	12/7/22	
EVENT	Seminar on mud Architecture			
CLASS	Fy.	LOCATION	PRCA	
NAME OF STUDENT	Pratik Gaikwad			
QUESTIONS	POOR	AVERAGE	GOOD	EXCELLENT
1. How was the overall organization of the case study/Site visit/Seminar/Workshop /Webinar			✓	
2. How relevant was the contain discussed by the speaker during case study/Site visit/Seminar/Workshop /Webinar			✓	
3. Duration given for case study/Site visit/Seminar/Workshop /Webinar			✓	
4. How much the case study/Site visit/Seminar/Workshop /Webinar is useful from knowledge and information point of view			✓	
5. Overall Conduct of the case study/Site visit/Seminar/Workshop /Webinar by the Speaker				✓
6. Overall Effectiveness of the case study/Site visit/Seminar/Workshop /Webinar				✓

Suggestions if any



PRINCIPAL
Pravara Rural College of
Architecture, Loni



LOKNETE. DR. BALASAHEB VIKHE PATIL
(PADMA BHUSHAN AWARDEE)

PRAVARA
RURAL EDUCATION
SOCIETY

MEMORANDUM OF UNDERSTANDING

Between

LOKNETE DR. BALASAHEB VIKHE PATIL
(PADMA BHUSHAN AWARDEE)

Pravara Rural Education Society's

1. Pravara Rural Engineering College, Loni, Tal. Rahata, Dist. Ahmednagar
2. Padmashri Dr. Vitthalrao Vikhe Patil Institute of Technology & Engineering (Polytechnic), Pravaranagar, A/P Loni Tal. Rahata, Dist. Ahmednagar
3. **Pravara Rural College of Architecture, Loni, Tal. Rahata, Dist. Ahmednagar**
4. Pravara Rural College of Pharmacy(B Pharmacy) Pravaranagar, A/P. Loni Tal. Rahata, Dist. Ahmednagar
5. Institute of Pharmacy (D. Pharmacy) Loni Kd. Tal. Rahata, Dist. Ahmednagar
6. Industrial Training Institute & Women's Industrial Training Institute, Loni Tal. Rahata, Dist. Ahmednagar



LORNETE DR. SALASAHEB VIRHE PATIL
(PADMA BHUSHAN AWARDEE)
PRAVARA RURAL EDUCATION SOCIETY'S

**PRAVARA RURAL COLLEGE
OF ARCHITECTURE
LONI**

Identified areas to carry out joint activity as follows (Please tick)

1.	To organize industrial visits, guest lecturers for students & staff	<input checked="" type="checkbox"/>
2.	To organize industrial trainings for students & staff.	<input checked="" type="checkbox"/>
3.	Conduction of campus recruitment drive for final year students.	<input type="checkbox"/>
4.	Conducting Entrepreneurship Development Camps for students & staff.	<input type="checkbox"/>
5.	Developing and contributing in curriculum development.	<input type="checkbox"/>
6.	Practical training to skill development students.	<input checked="" type="checkbox"/>
7.	Provide Practical training / Internship	<input checked="" type="checkbox"/>
8.	Outsourcing consultancy projects to the college in the areas of mutual interest.	<input type="checkbox"/>
9.	Allotment of project work to final year students, which are industry need based. Providing necessary platform to carry out the projects at industry and sponsoring the same.	<input type="checkbox"/>
10.	Helping the needy and economically backward students, who are taking technical education at by sponsoring or offering scholarships.	<input checked="" type="checkbox"/>
11.	Planning and utilizing resources like staff and infrastructure for joint R & D work.	<input checked="" type="checkbox"/>
12.	Training on special topics supported by donating outdated machinery, equipment's, cut-sections, charts	<input type="checkbox"/>
13.	Sponsoring the technical events, symposiums	<input type="checkbox"/>



Affiliated to Savitribai Phule Pune University, Pune (ID No. PU/AN/ARCH, 51./1996)

Address : Loni, Sadatpur road, Tal - Rahata, Dist - Ahmednagar, Pin - 413 736
Phone No.: (02422) 274295, 274296 | Email - principalarchloni@pravara.in
website <http://www.pravara.in>



LOBHETE DR. BALASAHEB VINHE PATIL
(PADMA BHUSHAN AWARDEE)
PRAVARA RURAL EDUCATION SOCIETY'S
**PRAVARA RURAL COLLEGE
OF ARCHITECTURE**
LONI

MEMORANDUM OF UNDERSTANDING

Between

Pravara Rural Education Society's

Name of Institute: **Pravara Rural College of Architecture Loni,**

A/P Loni Tal: Rahata, Dist: Ahmednagar

And

Name of Company: **TF CUBE Design Studio**

4 Smruti, Vrindavan Society, Near Mhatre Bridge Pune-30

TERMS AND CONDITIONS

1. All the activities shall be planned and arranged at the discretion and with the prior consent of both the parties
2. Both the parties reserve the discretion of deciding their areas of mutual interest.
The understanding between the two parties in non-exclusive.
3. Either party may terminate this agreement with a notice of 60 days to other party.
4. The MoU would be reviewed at the end of 36 months from the data of signing.
5. The infrastructural arrangement for conducting training program, workshop and guest lectures will be made by the host organization, at the time of event.
6. Placement of the students will be as per the requirement, terms and condition of the companies.

For

Authorized Signatory:

Name & designation:

AR. JYOTINDRA SHIKAM
(PARTNER)

Seal



For

Pravara Rural College of Architecture Loni.

Authorized Signatory:

Name

Seal



PRINCIPAL
Pravara Rural College of
Architecture, Loni

8/6/2022

Affiliated to Savitribai Phule Pune University, Pune (ID No. PU/AN/ARCH, 51./1996)

Address - Loni, Sadatpur road, Tal - Rahata, Dist - Ahmednagar, Pin - 413 736
Phone No.: (02422) 274295, 274296 | Email - principal.archloni@pravara.in
website <http://www.pravara.in>



Date: 01/08/2022

To,
The Principal,
Ar. TejashreeThangaokar,
PRCA, Loni.

Subject: Application to organize **SEMINAR ON HOUSING** on 12-08-2022

Respected Madam,

This letter is to request for your kind approval for **SEMINAR ON HOUSING**

Event activity	SEMINAR ON HOUSING		
Guest	Ar. Jyotindra Nikam	Organization	PRCA
Teacher coordinator	Ar. Rahul V Deshmukh	Student coordinator	Sonal Tanpure
Duration	4 Hours	Timing	10.00am
Attending classes	4 th Year	Venue Location	Classroom no.1
Required support	Projector		

Therefore, I request you to kindly issue permission in this regard. I shall be obliged for your quick approval.

Thanking you with regards.

Ar. Rahul V Deshmukh
Assistant Professor
PRCA, Loni



Approved.

PRINCIPAL
Pravara Rural College of
Architecture, Loni



LOKNETE. DR. BALASAHEB VIKHE PATIL
(PADMA BHUSHAN AWARDEE)
PRAVARA RURAL EDUCATION SOCIETY'S
**PRAVARA RURAL COLLEGE
OF ARCHITECTURE LONI**

Sadatpur Road, Loni Kd., Tal.: Rahata, Dist.: Ahmednagar 413 736, (M.S.)
Ph:(02422)274295 Email: principalprca@yahoo.co.in Web: www.pravaracoaloni.in
Affiliated to Savitribai Phule Pune University, Pune Id No. PU/AN/ARCH/51/1996
& Council of Architecture, New Delhi

Date: 10/08/2022

NOTICE

All the teachers and students of Pravara Rural College of Architecture are informed that, **Seminar On** is organized on **12-08-2022**

Details of the seminar are as follows:

Time: 10.00 am to 2.00 pm

Venue: Classroom no.1

Speakers: Ar. Jyotindra Nikam

Coordinator: Ar. Rahul V Deshmukh



PRINCIPAL
Pravara Rural College of
Architecture, Loni



LOKNETE DR. BALASAHEB VIKHE PATIL
(PADMA BHUSHAN AWARDEE)
PRAVARA RURAL EDUCATION SOCIETY'S
PRAVARA RURAL COLLEGE OF ARCHITECTURE
LONI



AN EXPERT'S LECTURE AND INTERACTIVE SESSION ON **'HOUSING'**

SUBJECT: DESIGN VI-FOURTH YEAR- 2022-2023

Jyotindra Sir is a practicing architect, graduated from Pune university in 1995. After gathering a working experience with senior architects, he started his own practice in 1997 by the name Tomato Architectural Solutions Pvt.Ltd. Currently he is a partner in T F Cube Design Studio. His projects cover a spectrum of typologies ranging from Residential, Commercial and Public buildings. He has worked with many renowned developers and has designed building in public domain for Pune Municipal Corporation. His forte has been multifamily residential buildings. He has been designing interiors for residences, offices and some unique restaurants in Pune are designed by him. He is associated with the academics as well, and loves to interact with the students. He has been mentoring students of third, fourth and final year as a visiting faculty since 2012. He has been invited by various colleges for design juries and guest lectures.

12.08.2022

Time: 10:00 am.

AR. JYOTINDRA NIKAM



Co-ordinators

Prof Tejashree Thangaokar
Prof. Jay Kshatriya
Asso. Prof. Rahul V Deshmukh

Prof. Tejashree Thangaokar
Principal





Date: 12-08-2022

2022-2023

2022-2023	SEMINAR ON HOUSING
Expert Person:	Ar. Jyotindra Nikam
Subject Teacher:	Ar. Tejashree Thangaokar, Ar. Jay Kshatriya, Ar. Rahul V Deshmukh, Ar. Tushar Parise
Activity Head:	Ar. Rahul V Deshmukh
Class:	Fourth Year
Topic:	Expert's lecture for Architectural Design VI problem
Location:	Pravara rural college of Architecture, Loni
Aim:	Practical exposure to all students for planning and design of housing project.
Objectives:	<ol style="list-style-type: none">Understand concept development processTo Study and analyze planning process for housingUnderstand existing site features and to respect themLearn various housing design aspects.
Duration:	10:00 am
No. Of Students:	28

Summary:

Architect Jyotindre is a seasoned professional in the field of architecture, having graduated from Pune University in 1995. Following a period of learning and gaining practical experience under the guidance of senior architects, he embarked on his architectural journey by establishing Tomato Architectural Solutions Pvt. Ltd. in 1997. Currently, he holds a partnership role in T F Cube Design Studio, a firm that has undertaken diverse projects spanning Residential, Commercial, and public buildings. Jyotindre's portfolio is marked by collaborations with prominent developers and contributions to public structures commissioned by the Pune Municipal Corporation. His expertise predominantly lies in multifamily residential buildings, with his architectural prowess extending to interior designs for residences, offices, and unique dining establishments within Pune.

Parallel to his professional endeavors, Jyotindre maintains an active involvement in academia, displaying a passion for engaging with students. Since 2012, he has taken on the role of a visiting faculty member, mentoring third, fourth, and final-year students. His expertise has also led him to participation in design juries and guest lectures across various educational institutions. In an online session, Architect Jyotindre delved into the intricacies of the design process, covering a comprehensive range of aspects:

Content of Design Process: He explored the various elements that constitute the design process, emphasizing its multifaceted nature.

Facts/Enquiries: The session highlighted the importance of gathering relevant facts and conducting inquiries as an initial step in the design process.

Brief: Understanding the design brief was emphasized as a critical aspect in initiating any architectural project.

Concept Design: Jyotindre underscored the significance of developing a clear concept for the design, a foundational step in creating cohesive and impactful architectural solutions.

Design Evolution: The process of evolving the design from the initial concept to a refined version was elaborated upon.

Furthermore, Jyotindre presented a detailed case study of a housing project in Pune, illustrating the application of the discussed concepts in a real-world scenario. The lecture revolved around mass housing planning and concept generation, while also focusing on the importance of respecting site features. The session commenced with a breakdown of the key principles that contribute to successful architectural outcomes, backed by graphical diagrams. Throughout the lecture, Architect Jyotindre provided insights into the meticulous process of achieving flawless designs, specifically tailored for mass housing projects. The session exemplified his deep-rooted understanding of architectural principles and his commitment to sharing knowledge and expertise with the next generation of architects.

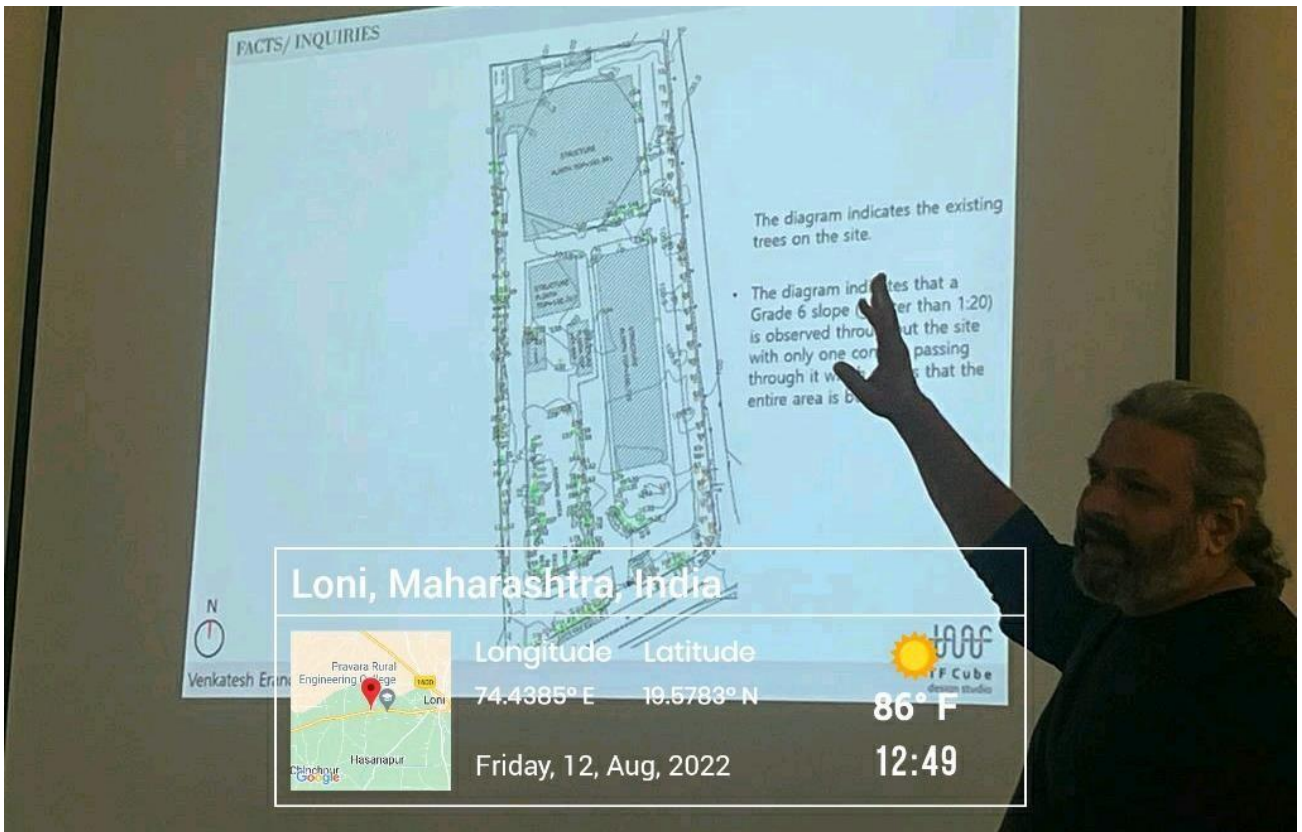

Existing site features importance explanation by Ar. Jyotindra Nikam Sir



During Student interaction, Ar. Jyotindra Nikam Sir



During Presentation by Ar. Jyotindra Nikam Sir



•During Student interaction, Ar. Jyotindra Nikam Sir



Design Process explanation by Ar. Jyotindra Nikam Sir



[Signature]
PRINCIPAL
Pravara Rural College of
Architecture, Loni



EVENT ATTENDANCE SHEET

Academic Year: 2022-2023 Date: 19/08/22

Event: Expert Lecture by Ar. Jyotindra Nikam

Teacher Coordinator: Ar. Rahul Deshmukh Mob: 9545182127

Student Coordinator: Priti Kataria Mob: 9067067887

Class: IVth year, B. Arch. Location: PRCA, Loni

NO	STUDENTS NAME	SIGN	NO	STUDENTS NAME	SIGN
1)	Ziraf Abhijeet Parmeshwar	<i>Kiraf</i>			
2)	Vaape Roshan Vilas				
3)	Pradnya Sonawane	<i>Pradnya</i>			
4)	Gegard Atharav	<i>Gegard</i>			
5)	Pandule Namito	<i>Namito</i>			
6)	Tyoti Prasad	<i>Tyoti</i>			
7)	Swati Thorat	<i>Swati</i>			
8)	Vaishnavi Tambe	<i>Vaishnavi</i>			
9)	Ashwini Thokal	<i>Ashwini</i>			
10)	Anuj Rabaale	<i>Anuj</i>			
11)	Priti Kataria	<i>Priti</i>			
12)	Sakshi Tanpure	<i>Sakshi</i>			
13)	Adhul Rutuja	<i>Adhul</i>			
14)	Prityapati Santosh	<i>Prityapati</i>			
15)	Gandkar Karan	<i>Gandkar</i>			
16)	Mundhe Pooja	<i>Mundhe</i>			
17)	Namrata Chakraborty	<i>Namrata</i>			
18)	Dawkar Pooja	<i>Dawkar</i>			
19)	Mr. Gaurav Pratik Sawade	<i>Gaurav</i>			
20)	Ritu Roke	<i>Ritu</i>			
21)	Tanpure Sonal	<i>Tanpure</i>			
22)	Dhanashri Chirmade	<i>Dhanashri</i>			
23)	Gaurav Anandkumar	<i>Gaurav</i>			
24)	Budhwant Isha	<i>Budhwant</i>			
25)	Nitesh Nehe	<i>Nitesh</i>			
26)	Agase Pratiksha	<i>Agase</i>			
27)	Shinde Sakshi	<i>Shinde</i>			
28)	Ghante Mukul	<i>Ghante</i>			



[Signature]
PRINCIPAL
Pravara Rural College of
Architecture, Loni



LOKNETE DR. BALASAHEB VIKHE PATIL
(PADMA BHUSHAN AWARDEE)
PRAVARA RURAL EDUCATION SOCIETY'S
**PRAVARA RURAL COLLEGE
OF ARCHITECTURE** **LONI**

Sadatpur Road, Loni Kd., Tal.: Rahata, Dist.: Ahmednagar 413 736, (M.S)
Ph: (02422)274295 Email: principalprca@yahoo.co.in Web: www.pravaracoloni.in
Affiliated to Savitribai Phule Pune University, Pune Id No. PU/AN/ARCH/51/199
& Council of Architecture, New Dell

FEEDBACK FORM

ACADEMIC YEAR	22 - 23		DATE	12/08/22	
EVENT	Aminar On Housing - Jyotindra Nikam				
CLASS	Fourth Year		LOCATION	PRCA	
NAME OF STUDENT	Athawa Gagne				
QUESTIONS	POOR	AVERAGE	GOOD	EXCELLENT	
1. How was the overall organization of the case study/Site visit/Seminar/Workshop /Webinar			✓		
2. How relevant was the contain discussed by the speaker during case study/Site visit/Seminar/Workshop /Webinar			✓		
3. Duration given for case study/Site visit/Seminar/Workshop /Webinar			✓		
4. How much the case study/Site visit/Seminar/Workshop /Webinar is useful from knowledge and information point of view			✓		
5. Overall Conduct of the case study/Site visit/Seminar/Workshop /Webinar by the Speaker			✓		
6. Overall Effectiveness of the case study/Site visit/Seminar/Workshop /Webinar			✓		

Suggestions if any

No.



[Signature]

PRINCIPAL
**Pravara Rural College of
Architecture, Loni**